ALFA SAUSAGES
PURE PORK
Per 1/6 lb.
Postage on 1lb. 6d.
Postage on 5lbs. 10d.
FINDLATERS

Dependable Repairs to any make of Car
BY THE AUSTIN SPECIALISTS.
Lincoln & Nolan, Ltd.
57/58 Lr. Baggot Street, Dublin.
'Phones: 61943-4-5.
'Grams: LINCOLAN DUBLIN.

CITY EDITION
The Irish Times
PRICE 2D. (SATURDAYS 3D.) DUBLIN, THURSDAY, OCTOBER 9, 1941 NO. 26,283

Give Every Man His DEW
"TULLAMORE DEW"
15 YEARS OLD
LIQUEUR WHISKEY
D. E. WILLIAMS LTD., TULLAMORE.

We stock all makes of
WIRELESS SETS
The leading Radio Dealers in Eire. Exchanges made. Expert Repair Service.
MURDOCH'S
DUN LAOGHAIRE & BRAY

DISSATISFIED BACON CURERS

TO MEET PRICES COMMISSION

THE price of bacon may be changed from early next week. The "Irish Times" learned yesterday that growing dissatisfaction among curers had led them to approach the Government, and a meeting between the curers and the Prices Commission is to take place to-day.

"ABSURD SITUATION"

On August 30th, 1941, Emergency Powers Order 101 fixed the price of unsmoked bacon to the retailer at 149s. a cwt. An important retailer states that he has been informed by his wholesaler that the price of certain sides is 165s.

Investigating the position, a reporter talked yesterday to the manager of a wholesale business. "The situation," said this manager, "is absurd. We are supposed to pay the curer the fixed price of 149s. a cwt., but we have, in actual fact, paid much more. A recent price was 157s. So, how can we be expected to sell to the retailer at the fixed price?"

A "gentleman's agreement," he continued, between curers and the Prices Commission recently laid it down that wholesalers should be allowed a margin of 8s. on the cwt.

The price of smoked bacon, of course, was higher. More expensive on both consumer and retailer, it was sold by the wholesaler at 12s. a cwt. more than the green bacon.

BACON SHRINKAGE

Adding to the difficulties of the wholesaler, our informant went on, was the fact that bacon suffered great loss and shrinkage in its career from killer to consumer. Salt melts and pickling dries out. The curer allows one per cent. from factory to wholesaler to help cover this loss.

The loss on smoked bacon is greater than on green. At present it stands between 9 and 10 pounds weight on the cwt.

"And on to this," said the manager, "you must add wages, overheads and the cost of turf—we have to pay £3 a ton for the hard, brown turf which does not produce too much heat and yet gives a lot of smoke. The profit which we are allowed on bacon is too small. Butter merchants take 7s. on the cwt., and butter does not shrink or lose weight."

The whole question of bacon costs is believed to be most involved. Curers are supposed to pay pig producers 112s. a cwt. for dead-weight pigs. Actually they have paid—and very recently—sums ranging from 123s. to 126s.

According to the wholesale manager, the reason for this is that curers are so anxious to buy in pigs, which are difficult to obtain now, that they are almost prepared to pay any price in order to keep their factories going.

Is bacon short?

When this question was put to our informant, together with a quotation from the Pigs and Bacon Commission's advertisement in yesterday's Press, which states: "Bacon Is Plentiful," he said: "No; bacon is not plentiful. Pigs are not plentiful. Pigs are scarce, because pigfeed is scarce. That is a fact. All day on Monday last our staff stood idle in the yard because we could get no bacon. Supply comes irregularly, and at no time can you get the quantity you want.'

Another source stated that bacon distribution was down to one-third.

The quality of bacon has disimproved, our reporter was told, owing to inferior feeding-stuffs. One month before killing a pig should be fed on "dry-feed," bran, pollard or Indian meal, none of which were available last year.

Present-day bacon was more like pickled pork. It made the loss from the curer's point of view even greater. The meat was not firm: it shrank more, and contained a lot of moisture. Retailers said that it was soft, and would not cut well in the machines.

COMMISSION'S VIEWS

Our reporter later asked an official of the Pigs and Bacon Commission if he had anything to say regarding the quantity of bacon available, and the prices which were being charged for it.

"We, of the Commission," was the reply, "are not the price-fixing authority for bacon, but for pigs. We merely quote the prices fixed by the Department of Supplies. As far as quantity goes, the entire pig production of the country is being retained for home consumption.

"None is being exported to Great Britain. Bacon supplies are equal to the demand."

RETAILER'S OFFER

The bacon retailer who recently issued a challenge to the authorities in the matter of the amount which he had been overcharged by the curers said yesterday that there had been no further developments in the case. The sum in question was one of approximately £900. If he got this back he would, as stated, hand it over in full to the St. Vincent de Paul Society.

Asked if they would accept, a member of the St. Vincent de Paul Society told our reporter yesterday that they would, and thankfully.

INVASION OF BRITAIN

A "CERTAINTY," SAYS COLONEL KNOX

CHICAGO, Wednesday.—Invasion of the Near East and the British Isles is "a certainty the moment the German iron octopus can get itself ready for the assault," and the United States is on the German list of "unfinished business," declared Colonel Knox, U.S. Secretary of the Navy, broadcasting in Chicago to-day.

Calling for renewed efforts to curb accidents among defence workers, Colonel Knox said that in normal times these mishaps caused no irreparable damage to the nation's security, "but not now, not to-day, with Hitler's fanatics blasting at the gates of Leningrad and Odessa, with his Stuka bombers eager to return to their winter night attacks on British industrial centres, with an actual invasion of the Near East and the British Isles not a possibility, but a certainty, the moment the German iron octopus can get itself ready for the assault."

He urged saftey experts to redouble their efforts, and maintained that the doom or triumph of the Germans depends largely on the speed with which American materials can be sent to Hitler's foes.

"We all know that more ships are being sunk by Hitler's submarines than are being built, although we have reason to believe that the battle of the Atlantic is turning in favour of the Democracies.

"Every gallon of gas (petrol) you and I save will aid the release of tankers to Britain, and for American defence purposes."—(Press Association Foreign Special.)

COMMEMORATIVE STAMP

The accompanying stamp is being issued to commemorate the twenty-fifth anniversary of the Rising of 1916. It will be in the 2½d. denomination, and will be on sale on 27th October. It will be in steel blue colour, and has

been designed by Mr. Victor Brown, of Dublin. The design represents an Irish Volunteer, with the General Post Office in the background. The production, including the manufacture of paper and plates and the printing of the sheets, has been carried out in Ireland by a special process, and it is the first stamp produced in its entirety in this country.

DUBLIN SHOOTING INCIDENT

The young man who was taken into custody at Dorset street, Dublin, on Tuesday night, following a shooting incident, is Daniel Reid, stated to be a native of Belfast.

When called upon by detectives to halt, Reid and another man continued to run away, and the police opened fire on them.

Reid, who was caught after a short chase, was believed at first to have been wounded. It was officially stated yesterday, however, that no one had been wounded in the affair.

FIERCE RESISTANCE TO GERMAN ASSAULT

BERLIN CLAIMS NEW VICTORIES

MARSHAL TIMOSHENKO'S armies, on the road to Moscow, are striking back at the great German offensive in the biggest battle of the war.

As the Germans claimed to have thrust forward on the central front to within 130 miles of the Soviet capital, Russian war reports last night claimed that the Red Army, warding off assault after assault in the Vyasma battle, had annihilated two enemy battalions.

"Red Star," in a special call to the Soviet forces in "this hour of grave danger for our State," admitted that Hitler's panzers had pierced Soviet defence positions, but that the achievement cost the Germans 198 tanks.

The situation is unquestionably serious — telegraphs Reuter's Special Correspondent in Moscow—but the Soviet Marshal may be relied upon to have a counter-stroke ready.

Authoritative quarters in London pointed out that either the Russians had withdrawn or the Germans had succeeded in making wedges in their lines at Briansk and Vyasma.

The German High Command, in a special announcement last night, claimed that six or seven Soviet divisions had been completely encircled in the Sea of Azov area and faced "immediate annihilation." A German panzer army, supported by Italian, Hungarian and Slovak units, has reached the Sea of Azov, it is claimed, while Berlin dispatches to Stockholm say that the Dnieper dam town of Zaporozhe is now in German hands, as well as Mariupol and Ossipenko.

There is no confirmation in London of these claims, but if they are true, Marshal Budyenny's troops attempting to relieve the Crimea are in danger of being cut off.—(Press Association and Reuter.)

CALL TO RED ARMY

MOSCOW, Wednesday.—Two German battalions, thrown into the Vyasma battle yesterday evening, were completely wiped but, according to reports from the front to-night.

Fighting in the sector where they attacked raged fiercely until 3 p.m. yesterday, the Russians warding off a number of assaults. After a two hours' lull the two German battalions moved forward in an attempt to take a position, but the Soviet troops held their fire until the Germans had approached close to their positions, and then attacked with devastating effect.

Six German 'planes were brought down yesterday on the approaches to Moscow, and at least three were shot down in air battles. Throughout the day solitary 'planes tried to reach the capital, but none succeeded.

"GRAVE DANGER"

"In this hour of grave danger for our State, the life of every Soviet warrior belongs to the Fatherland," declares *Red Star*—the Red Army organ—to-day. "Red Army men, defend your country bravely, skilfully, with dignity and honour. Give unsparingly of your blood and life itself for the achievement of final victory over the enemy."—(Reuter.)

ROSTOV THREATENED

STOCKHOLM, Wednesday.—In the Ukraine Berlin claims that the Dnieper dam town of Zaporozhe is now in German hands, in addition to the towns of Mariupol and Ossipenko, on the Sea of Azov, according to Swedish correspondents in the German capital.

Rostov, at the mouth of the Don, is said to be directly threatened Swedish correspondents at Terijoki, on the Finnish coast, report that the Soviet naval base of Kronstadt—15 miles distant—is under constant bombardment from the air, but the island's batteries and Soviet warships are maintaining their fire.

On the Karelian front the situation is apparently stabilised around the 1939 border.—(Reuter.)

NAPOLEON'S ROAD

MOSCOW, Wednesday.—The official announcement that fierce fighting is raging in the Vjasma sector has caused some surprise here. It discloses a German attempt to reach the capital by a direct thrust along Napoleon's invasion road, the route they failed to penetrate in July, when their plans were upset by the terrific defence of Marshal Timoshenko's armies. The road's natural defences, in the form of forests and rivers are fewer than in the Briansk sector or in the Valdai Hills. But the Soviet Command has always kept its eye on this point, and defence in depth is probably more thoroughly organised here than anywhere else.—(Reuter.)

GERMAN CLAIMS

BERLIN, Wednesday.—The German High Command announced to-night:—"In a bold operation from the area east of Dnepropetrovsk a German *panzer* army, reinforced by Italian, Hungarian and Slovak units, has advanced to the Sea of Azov and barred the retreat of the Ninth Soviet Army, which was defeated in a frontal engagement near Melitopol. At the same time German and Rumanian forces have continued the pursuit from the west. During this operation a fast unit of an S.S. regiment succeeded in pushing forward along the coast of the Sea of Azov to Berdyansk and joining hands with the panzer forces coming from the north.

"Tightly encircled on all sides six to seven enemy divisions here are facing immediate annihilation. The weak remnants of the defeated enemy which are attempting to retreat to Rostov have already been followed by the S.S. Unit to Mariupol."—(Reuter.)

RUMANIAN RETREAT

MOSCOW, Wednesday.—As a result of a surprise counter-attack Odessa's defenders have flung back Rumanian forces at one point of the city's defences and recaptured a number of positions, says *Izvestia*. Heavy losses were inflicted on the newly-reinforced 13th and 15th Rumanian infantry divisions. Heavy tanks preceded the Soviet troops, and infantry, rushing into the breaches, drove the Rumanians towards their second defence line. One Soviet unit cut off the retreat of the 89th Regiment of the 13th Division, which was completely annihilated. The Russians continued to push the enemy back until all objectives had been occupied.—(Reuter.)

GERMAN AIMS

STOCKHOLM, Wednesday. — Germany's latest offensive is "aimed at dealing the Russian forces a blow from which they will be unable to recover," authoritative Berlin quarters state, according to Swedish correspondents. The occupation of towns is not specifically aimed at, but Moscow "will eventually enter into the sphere of operations, and its fall will be automatic." Whether the capital is stormed, surrenders, or is evacuated is immaterial," it is added.—(Reuter.)

RUSSIAN COMMUNIQUE

The Russian *communiqué*, issued to-night, states:—

"During October 8 our troops fought the enemy along the whole front, and with particular stubbornness in the Vyasma, Briansk and Melitipol directions. After fierce fighting our troops evacuated Orel. On October 6 nineteen nemy aircraft were brought down in air combat. Our losses were 12 aircraft. Ten German 'planes were brought down at the approaches to Moscow on October 7. According to incomplete data, six 'planes were brought down on October 8. At the approaches to Leningrad a group of our fighter and bombing 'planes raided enemy transport columns and destroyed 47 German lorries carrying infantry, as well as one lorry containing supplies, and five anti-aircraft gun emplacements. In an engagement with enemy aircraft that were guarding a column, two Messerschmitt 109s were brought down.

"In the south-western direction of the front our Air Force destroyed in one day 81 tanks, 180 lorries, with infantry and ammunition, four guns, four fuel tanks, and many motor cycles."—(Reuter.)

40,000 TO 50,000 A MONTH

WOMEN ENTERING BRITISH INDUSTRY

The end of reservation from military service on the basis of age, trade or profession, and its substitution by individual exemptions, was forecast yesterday by Mr. Ernest Bevin, British Minister of Labour, when he replied to the man-power debate in the House of Commons. Women, he said, are now entering industry at the rate of 40,000 to 50,000 a month.

NO INCREASE IN GRAIN PRICES

The Minister for Agriculture states that the price to growers of malting barley—namely, 30s. per barrel—and the prices to growers for feeding barley and for oats —namely, 28s. and 18s. 8d., respectively—will not be increased until 1st January, 1942. The increase then permitted is 1s. 4d. per barrel for barley and 1s. 2d. for oats. These increased prices will continue until 1st March, 1942, when the final seasonal increase of a further 1d. per stone will come into force.

CHANNEL CONVOY DISPERSED

BERLIN, Wednesday.—German long-range batteries dispersed a British convoy in the Channel to-day, claims the German News Agency to-night.—(Reuter.)

BRITISH AUXILIARY VESSEL SUNK

A British official Admiralty communiqué last night says:—

"The Board of Admiralty regrets to announce that H.M.S. Corfield (Commander W. J. Tucker, R.N.V.R.), an auxiliary vessel, has been sunk.

"There were no casualties."

As from Saturday next, Limerick City gas service will be cut off from 11 p.m. to 7 a.m. until further notice.

U.S. HELP FOR RUSSIA

President Roosevelt has sent a letter to M. Stalin in which he says:—

"Mr. Hopkins has told me in great detail of his encouraging and satisfactory visits with you. I cannot tell you how thrilled all of us are because of the gallant defence of the Soviet armies.

"I am confident ways will be found to provide the material and supplies necessary to fight Hitler on all fronts, including your own.

"I want particularly to take this occasion to express my great confidence that your armies will ultimately prevail over Hitler and to assure you of our great determination to be of every possible material assistance."—(Associated Press.)

DEATH OF CARDINAL LAURI

HIS VISIT TO DUBLIN RECALLED

The death has occurred in Rome of Cardinal Lorenzo Lauri, Penitentiary Major to the Holy See. Cardinal Lauri was aged 77. His presence in this country as Papal Legate on the occasion of the Thirty-First Eucharistic Congress in Dublin in June, 1932, is still fresh in the memory of Irish people.

Besides being one of the outstanding members of the Sacred College, Cardinal Lauri was a "Roman of the Romans." He was born in the Italian Capital on October 15, 1864, and, after a brilliant scholastic career, began a long period of distinguished service as a Professor in the College de Propaganda Fide. There he remained until January 5, 1917, when he was elected Archbishop of Ephesus. Cardinal Lauri then entered the ranks of Vatican diplomacy, for, with his elevation

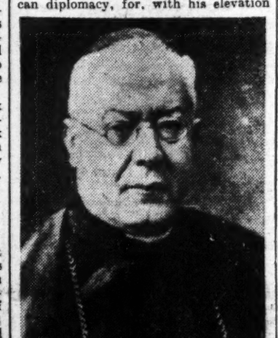

to the dignity of Archbishop, he was conjointly appointed Inter-Nuncio to Peru. Within six months he became Nuncio, and for four years did outstanding work for the advancement of the Church in Peru. On May 25, 1921, he succeeded the late Pope Pius XI. as Nuncio to Poland, where he worked for a further five years with unflagging zeal.

On December 21, 1926, Cardinal Lauri became a member of the Sacred College, and on June 23 of the following year he received the Red Hat, his titular church being that of St. Pancratius. Exactly a month later he was nominated to the position which he held at the time of his death—that of Great Penitentiary of the Sacred Apostolic Penitentiaria.

During his long period as Professor at the famous Propaganda College, Cardinal Lauri had as his students many Irish Bishops and priests. Among them were the late Most Rev. Dr. Byrne, Archbishop of Dublin; the Most Rev. Dr. Wall, Titular Bishop of Thasos; many Vicars-General, and several priests and members of the Chapter of the Archdiocese of Dublin. He had a great predilection for the students of the Irish College, Rome, and stayed every summer at their vacation residence at Tivoli. Among the many honours he received during his visit to this country as Legate in 1932 was the Civic Freedom of Dublin and of Kilkenny.

When Cardinal Lauri signed the Roll of Freemen of Dublin in the Mansion House he spoke warmly of "this dear City of Dublin and its distinguished and generous people." On the occasion of his passing the people of Dublin and of the whole country will have kindly memories of him.

CARDINAL MACRORY'S MESSAGE

On hearing of the death of Cardinal Lauri His Eminence Cardinal MacRory sent the following cable to His Eminence Cardinal Maglione, Vatican City:—

"On behalf of Catholic Ireland and myself, deepest sympathy to the Holy Father and the Sacred College on Cardinal Lauri's death."

A message of sympathy on the death of Cardinal Lauri has been sent by the Taoiseach (Mr. de Valera) to the Cardinal Secretary of State at the Vatican.

BERLIN, Wednesday.—The 6,128-ton Norwegian tanker, John P. Pedersen, has been lost with 13 hands, says an Oslo telegram.—(Reuter.)

Father Senan, O.F.M.Cap., making a presentation of a replica of an Irish Harp, on behalf of some friends, at the Clarence Hotel, to Dr. Kiernan. Also in the picture are: Signor Berardis (Italian Minister), Signora Berardis, Mr. T. Collins, Mrs. Kiernan, Mr. T. O'Neill, Mr. Justice Conor Maguire, Father Gerald, O.F.M.Cap.; Mr. P. J. Little (Minister for Posts and Telegraphs), Dr. Ryan (Minister for Agriculture), Father Coleman, O.F.M.Cap., and Colm and Nuala Kiernan.

£1,500,000,000 TO AID ALLIES

U.S. TO SPEED UP WAR SUPPLIES

"PRODUCTION must increase until a torrent of war supplies is pouring from the United States," says the House of Representatives Appropriations Committee in a report to Congress yesterday. The Committee approved the £1,500,000,000 lease-lend appropriation, adding a statement that the production of munitions had not yet reached a point where the defeat of the Axis Powers was assured.

Almost all of the huge new fund could be allocated by March 1, the report said, and delivery of the material completed not later than June 30, 1943.

MORE MUNITIONS

"Munitions superiority must be achieved to ensure the defeat of the Axis," says the report. "Production in the countries opposed to the Axis has not yet reached a point at this time to achieve this. The battle of production must intensify and increase until the torrent of war supplies pouring from this country and from the nations aided completely overwhelms the productive efforts of the Axis. Our first line of defence lies in the Lend-Lease operations."

FOOD FOR BRITAIN

The report discloses that the Secretary for Agriculture plans to use £250,000,000 to feed one-fourth of Britain's population for the next six months. It also states that Mr. Stimson, Secretary for War, believes the world crisis is "no less acute—indeed, if anything, is sharper"—than heretofore, and that officials repeatedly asserted that it would be "dangerous" to deny to Russia the benefits of the Lease-Lend programme, even though such aid was not now contemplated.

FACTORY CAPACITY

The report notes that between 15 and 20 per cent. of the nation's factory capacity is devoted to the production of war material, and predicts that half the industrial capacity will be so devoted by June, 1943.

Concerning aid for Russia, the report comments:—"Nothing would be more discouraging to the morale of the Russian Government and Russian people, in their heroic and surprising resistance to Axis conquest, than to hear that the President of the United States had been precluded from rendering aid to them should he find it possible and expedient to do so with these funds."

NEUTRALITY ACT CHANGES

NEW YORK, Wednesday.—President Roosevelt is sending a message to Congress to-morrow recommending changes in the Neutrality Act. The announcement was made after the White House conference to-day by Congressional leaders.

A bill is also to be introduced in the House of Representatives to-morrow to permit American merchantmen to carry arms. Legislative leaders reported that they had agreed that such legislation should be introduced.

Such legislation could be put through the House before the end of next week, those attending the conference said. One of those present told reporters that if the bill to arm ships was passed by a substantial majority, it was possible that the Senate Foreign Relations Committee would consider broadening the measure to eliminate restrictions on the movements of ships.—(Reuter.)

SHIPPING LOSSES

Rear-Admiral Land, Chairman of the Maritime Commission, said that Germany would fail in her efforts to block delivery of Lease-Lend supplies, unless she increases her sinkings to a point "greater than they have ever been before in the history of the world." Although, he said, 25 per cent. of the world's 1939 shipping tonnage had been sunk, the United States is "in a position to build during 1942-43 in the neighbourhood of 12,000,000 to 14,000,000 tons of shipping, and there is no record of continuous losses greater than that, with the possible exception of the submarine sinkings in a month or two during the last war." He estimated that the maintenance from November 1, 1941, until May 31, 1942, of the Red Sea and Near East shipping service would cost about £16,000,000, the North Atlantic service about £24,000,000, and the service to China £6,000,000.

REDUCED MAIL SERVICES

CORK HANDICAPPED

The reduced railway and mail services will be a terrible handicap to business in Cork, said the Lord Mayor (Mr. John Horgan) at Cork Harbour Board yesterday, when he suggested that local Dail deputies should discuss with the Minister whether something could be done to facilitate the people of Cork, at least in the matter of their correspondence. The Government, he added, might be able to provide for fast lorries or vans to convey the mails. If Cork was reduced to one train a day, it would mean it would take four or five days to exchange letters with Dublin. "Nobody," he continued, "seems to take the position as seriously as it ought to be taken. We seem to be drifting from one condition of backwardness to another, just trusting to luck. To my mind there should be more activity and a great sense of responsibility on the part of the powers that be as to their duties to the public.

Mr. J. Hickey, T.D., mentioned that he had been in communication with Mr. Lemass on another point—the question of fuel shortage. Everything was being done in such matters as they arose, to bring them before the Government, but he was afraid there was very little control by the Government over circumstances as they existed. Mr. Lemass had replied to him, regretting the short notice given to merchants in regard to fuel supplies, but pointing out that the Government had got similarly short notice from the suppliers.

The Chairman, Mr. S. Fitzgerald, said he felt that the matter concerning the mails needed only ventilation to be redressed.

It was agreed that the Dail deputies of Cork City and County be requested to make an effort to get the position improved.

PRESENTATION TO DR. KIERNAN

LARGE ATTENDANCE AT RECEPTION

An exquisitely wrought miniature Irish Brian Boru harp, in solid silver, with a Celtic *répoussé* ornament, mounted on a base of Connemara marble, and suitably inscribed, was presented to Dr. T. J. Kiernan, retiring Director of Broadcasting, at a reception given in his honour at the Clarence Hotel, Dublin, last night. A bouquet of pink carnations was presented to Mrs. Kiernan.

The Rev. Father Gerald, O.F.M.Cap., said that Mrs. Kiernan also had endeared herself to the Irish people by singing herself into their hearts.

Mr. D. L. Kelleher made the presentation to Dr. Kiernan, who thanked everybody present for their kind tribute.

Amongst those present were: Dr. James Ryan (Minister for Agriculture) and Mrs. Ryan, Commendatore Vincenzo Berardis (Italian Minister) and Signora Berardis, Mrs. P. J. Little; the Very Rev. Dr. Colman, O.F.M.Cap.; Mr. Justice Conor Maguire, President of the High Court, and Mrs. Maguire; the Rev. Father Senan, O.F.M.Cap.; Miss Blon Kiernan, Miss Nuala Kiernan, Miss Kathleen O'Connell, Mr. and Mrs. Maurice Moynihan, Mr. J. Moynihan, Mr. Maurice Walsh, Mrs. D. L. Kelleher, Mr. and Mrs. T. Collins, Mr. and Mrs. C. E. Kelly, Miss Vera and Miss Gladys Kiernan, Mr. M. Baxter, Mr. R. Donohue, Miss Eileen Baxter, Mr. P. Harrison, Miss M. Allen, Mr. M. Lemass, Miss M. Baxter, Mr. Liam Gogan, Mr. T. McGreevy, Mr. T. Gahan, Mr. A. White, Mr. David Barry, Mr. Eoin O'Mahony, Mr. Tadhg O'Neill, Mr. Brendan Kiernan and Miss Noreen O'Sullivan.

RUMANIANS CROSS TURKISH FRONTIER

LONDON, Wednesday.—A regiment of Rumanian cavalry has crossed the Turkish frontier with arms and baggage, says the Paris Radio, quoting a message from Istanbul. The officers and men have been interned.—(Reuter.)

FINNISH CLAIM

BERLIN, Wednesday.—Nine Soviet planes were shot down yesterday by Finnish fighters and A.-A. defences, claims a Finnish announcement.—(Reuter.)

14 CZECHS EXECUTED

BERLIN, Wednesday. — Fourteen Czechs were to-day hanged, says a Prague telegram. They were sentenced by courtsmartial, owing to continued economic sabotage.

Thirty people have been shot in Cuprija because they belonged to Communist bands, states a Belgrade telegram. Two other Communists have been shot in Jagodina.

All Jews in Bohemia and Moravia have been ordered to wear a yellow star, like Jews in Germany, according to the Berlin correspondent of the *Basler Nachrichten*.

A big fire—the tenth within a week in the district—has broken out in a chemical factory at Bonthierry, France, states Swiss radio. Damage amounted to from 4 to 6 million francs, and arson is suspected.—(Reuter.)

GREAT FIRES AT PIRÆUS

R.A.F. ATTACK ON OIL INSTALLATIONS

GREAT quantities of Axis oil were destroyed at midnight on Monday last, when Royal Air Force night bombers attacked fuel concentrations, harbour buildings and shipping at the Piræus, the port of Athens.

Extensive fires were caused, and "it is believed that the oil installations were completely gutted," said the Air Ministry News Service.

According to Wednesday's Royal Air Force Middle East *communiqué*:—

"A highly successful raid was carried out by bombers of the Royal Air Force during the night of October 6-7 on oil installations, harbour buildings and shipping at the Pirræus. Widespread fires, which covered the whole target area with clouds of dense black smoke rising to a height of 2,000 feet and subsequent heavy explosions, resulted from the attack on the oil installations. The bombing of chemical works, warehouses and pier facilities was equally successful.

"On the night of October 6-7, naval aircraft dropped bombs on hangars and slipways at Marsala, on the dispersal area at Gherbini and among warehouses at Northern Licata.

"During the previous day Comiso aerodrome was raided, considerable damage being done to barrack buildings, hangars and troops' quarters.

"A direct hit was obtained on a large merchant ship in Tripoli Harbour, and many bombs fell on the Spanish quay and near the Karamanli mole during an attack carried out by Royal Air Force bombers on the night of October 6-7. On the same night our bombers caused large fires among fuel dumps near Bardia.

"Important military objectives at Gambut were attacked by a combined force of South African Air Force and Royal Australian Air Force aircraft in a successful raid. Enemy fighters intercepted, but were driven off, one or two being damaged in combat.

"From these and other operations all our aircraft returned safely."

NO OIL FOR JAPAN

WASHINGTON, Wednesday.—The United States, Britain and the Netherlands Government have agreed to stop all shipments of oil to Japan, according to authoritative quarters. Whatever oil Japan may be getting, responsible officials stated, is coming from places other than territories controlled by these three Governments. The agreement was made shortly after the three Governments on July 26 had frozen all Japanese assets in their territories.—(Reuter.)

GERMAN REPORT OF DAMAGED CRUISERS

According to a German radio report last night, two British cruisers, both of them damaged, arrived at Gibraltar on Tuesday afternoon for repairs.—(Associated Press.)

★ This is COAT WEEK at Pims

★ See our coat windows this week with our complete delivery of Autumn Goods.

Men's Heavy Winter Overcoats, in Greys, Browns and Blue mixtures. Style: Single breasted, loose fitting, raised seams, with patch pockets, lined shoulders with taped seams exceptionally well tailored. All sizes, 34 to 42 inch chest. Price ..... 6 GNS.

Men's Heavy Winter Overcoats, in heavy Fleece Material. Shades of Greys, Blues and Brown mixtures. Double-breasted with belt all round, large two way collar. Size 34 to 42 Price £6-19-6

Boys' Irish Tweed Overcoats. Loose fitting, with raised seams and patch pockets, in shades of Heather, Brown and Fawn Mixtures. Fit boys 5 to 14 years. First size ..... Rise 1/6 each size. 35/-

Juvenile Overcoats for Boys from 3 to 6 years in Heavy Fleece materials; shades of Brown, Blues, and Lovats; loose fitting and belted models. Price from first size 49/6

Girls' Coat, smartly tailored and practical, made with hat to match, in a good quality tweed, in lovely shades of rose, green and blue. It is finished with good turn up at hem and sleeves for the growing girl. Sizes 26 and 28. 52/6
Sizes 30 and 32, 55/6. 34 and 36, 58/6.

Useful Coat for early Autumn, as illustrated above, in good quality Boucle; a most becoming shape, well built shoulders and neat collar in front, inverted pleats in front, and one at back; also tie belts. In shades of Navy, Black, Green, Brown and Blackberry. Only in sizes 8, 9, W. and W.X. £6-13-6

Prompt attention given to all post orders or enquiries.

★ EARLY CLOSING DAY SATURDAY AT 1 O'C.

PIM BROS., LTD., GEORGE'S STREET, DUBLIN

BIRTHS, MARRIAGES AND DEATHS

Announcements in this column (which in all cases must be authenticated) are charged at the rate of 1/- per line (minimum 3/-).

Irish Times 'Phone Numbers—Dublin (51 Westmoreland Street)—76565; Cork (15 Cook Street)—1506; Limerick (6 William Street)—472; Belfast (35 Donegall Street)—21787; London (59 Fleet Street)—Central 4390.

BIRTHS.

ASTON—October 2, 1941, to Margaret, wife of James Gordon Aston, 159 Birmingham road, Sutton, Coldfield, Warwickshire, a son.

GOFF—October 5, 1941, at "Stella Maris," Earlsfort terrace, to Vera (née Ayres), wife of Richard Goff, "Whitfield," Dundrum road, Co. Dublin, a daughter (Barbara Mary).

MacCABE—October 5, 1941, to Beulah, wife of J. J. MacCabe, Ulster Bank House, Ardara, a son.

RUTHERFORD—September 18, 1941, to Peggy (née Phair), wife of I. C. H. Rutherford, 71 Walmersley Old road, Bury, Lancs, a daughter.

MARRIAGES.

HAYLOR and HASLAM—September 27, 1941, at Cottenham Park Methodist Church, Surrey, by the Rev. Dr. Partnum Mibun, George Edmund Haylor, R.N.L.T.O., elder son of the late Mr. and Mrs. G. E. Haylor, Newbury Park, Essex, to Frances Margaret, only daughter of Mrs. Haslam and the late Isaac Haslam, Raynes Park, S.W.20, formerly of Roscrea, Co. Tipperary.

TURNER and FOLEY—September 20, 1941, in London, William Turner, only son of the late Captain and Mrs. James Turner, of Dublin, to Sheila, younger daughter of Mrs. E. Foley, of London, and the late P. J. Foley, of London.

DEATHS.

BLAKE—October 4, 1941, at King's Lynn, Su sex, widow of late Henry Blake, Galway. Deeply mourned by her sorrowing daughter, sister and relatives.

FARRELL—October 6, 1941 (suddenly), Charles Fergus, aged 86. Funeral took place yesterday (Wednesday), 8th, to Castleknock Churchyard. "Thy will be done."

LAPHAM—October 8, 1941, at her residence, Braemar, Old Connaught avenue, Bray, Maria Lapham, in her 97th year. Funeral (private) to Mount Jerome to-morrow (Friday) morning. "Peace, perfect peace."

McALLISTER—October 8, 1941, at St. Michael's Hospital, Dun Laoghaire, result of accident, Anthony (Tony), son of Charles and Gladys McAllister, 1 Rowan House, Stradbrook, Blackrock, to the inexpressible grief of his father, mother and family. R.I.P. Funeral arrangements later.

POWELL—October 8, 1941, at Mercer's Hospital, George, beloved husband of Mary Jane Powell, Castleview, Ballingarry. Funeral to-day (Thursday) at Ballingarry Church, 3 o'clock (S.T.).

PROUD—October 7, 1941, at his residence, Chruston Mansions, Francis Harvey Proud, LL.B., Barrister-at-Law, of Lincoln's Inn. Served throughout the Great War until injured on active service, holding many important posts in France.—Interred by his ever-loving wife.

SHEEHAN—October 8, 1941, Mrs. Bridget, of 130 Philipsburgh avenue, widow of the late Michael Sheehan, to the inexpressible grief of her loving family. Funeral (private) to-day (Thursday) after 10 o'clock Mass at Church of St. Vincent de Paul, Griffith avenue, Co. Glasnevin.

STEPHEN—October 6, 1941, in Cambridge, Florence, dearly loved wife of William McB. Stephen, and third daughter of the late John Willoughby, Kilkenny.

ANNOUNCEMENTS received late for this Column will be found in Page 4.

ACKNOWLEDGMENT.

Mrs. Murray, Mount Murray, thanks all her friends for their kind letters of sympathy in her second bereavement.

IN MEMORIAM.

BRYAN—Ninth Anniversary — In tenderest and ever-living memory of our beloved Donough. R.I.P.—Pookie and Mummie.

DAVIDSON—In loving memory of my dear husband, Charles Davidson, M. Navy, lost in the Atlantic, October 9th, 1940. "Heaven's morning breaks, and earth's vain shadows flee."

GENTLEMAN—In eternal memory of Lily Gentleman, artist and singer, who fell asleep on 8th October, 1938. Beauty and Peace

fall from these fretful days:
War's leperous breath
mildews Youth's noble dawn;
all that Art garnered, in Truth's Golden Horn,
lies crumpled and corrupt in forms rut-worn.
But your sweet songs
ring in my raptured ears,
through Time's dread mists
trembles your tender breath
so do you keep again our promised Feast.
victorious, Beloved, o'er baleful Death.

MILLS—In sweet memory of my darling husband, William T. Mills, late 9 Mespil road, who entered rest 9th October, 1940. "Till He come." In the garden of remembrance we walk each day.

Phone 62607 **NICHOLS** Estd. 1814
COMPLETE FUNERAL FURNISHERS, LOMBARD ST. (WESTLAND ROW). Coffins, Hearse and Motor Funerals, etc. PRIVATE MORTUARY.

FUNERAL REQUISITES OF EVERY DESCRIPTION.
1832 **WALLER** 1941
DENZILLE ST. (Re-named Fenian St.) MERRION SQUARE. Private Mortuary. DAIMLER MOTOR HEARSES & CARS. 'Phone 61275.
Wires: "Undertaker, Dublin."

MILLER & CO., LTD., BRAY
FUNERAL DIRECTORS.
ROLLS ROYCE FLEET.
PERSONAL SUPERVISION.
'Phone: Bray, 145/46. Grams: Collier, Bray.

Watsons Wreaths Telegrams: Quickness, Dublin. Tel. 44258. WATSON'S, 31 NASSAU ST. Nurseries, Killiney.

HOTELS & HOLIDAY RESORTS.

WHERE TO LUNCH, DINE AND STAY.
DOLPHIN HOTEL AND RESTAURANT, ESSEX STREET.
2 MINUTES' WALK FROM DUBLIN CASTLE.
Telegrams: "DOLPHIN, DUBLIN."

SEASIDE AND TOWN.
ROYAL HIBERNIAN HOTEL, DUBLIN, and
SALTHILL HOTEL, MONKSTOWN, CO. DUBLIN.
Delightful Hotels. Renowned for Comfort. Meals Interchangeable.

WEST CLIFF HOTEL KILKEE
NOW BOOKING FOR WINTER SEASON.
All Modern Conveniences. XMAS PARTIES SPECIALLY CATERED FOR. Book Early.
Proprietress:
Mrs. WINIFRED FITZGERALD.

SHIPPING.

CUNARD WHITE STAR
UNITED STATES AND CANADA.
TRANSPACIFIC ROUTE TO AUSTRALIA, NEW ZEALAND AND THE FAR EAST.

CHURCH NOTICES.

MICHAELMAS LAW TERM.—A Service of Intercession and Praise in St. Michan's Church (Church st.) To-morrow (Friday), Oct. 10th, 1941, at 10.15 a.m. It is hoped that all members of the legal profession will attend.

DRAW for Coal, in aid of International Catholic Girls' Protection Society, Veritas House, Lower Abbey street.—Postponed till Tuesday, December 2nd.

MISCELLANEOUS

JOHN C. PARKES and Sons, Ltd., Coombe, Dublin — ELECTRIC LAMPS, STANDARD RATINGS (Clear only). Wholesale only.

CASTLEKNOCK—To be Let furnished, on very reasonable terms, for six months, a picturesque, detached Residence, containing three reception rooms, four bedrooms, maid's room, bathroom, electric light, vegetable garden, garage, etc., stabling; 15 minutes' walk from 'bus.—James H. North and Co., 110 Grafton street.

BROOKS, THOMAS AND CO., LTD., DUBLIN. CHIMNEY POTS. SANKEY. CHAMPION. TEE. OCTAGON. LOUVRE. CRESCENT.

MESSRS. HARRY LISNEY & SON, Chartered Surveyors and Auctioneers, 23 St. Stephen's Green, Dublin, wish to inform their clients that their Auctioneering and House Agency Department is now under the direction of Mr. Aylmer C. Kelly, P.C., M.I.A.A., of Hanley & Co., Auctioneers and Valuers, Blackrock.

GREENHOUSES FOR SALE, Size 9' 0" × 6' 6" wide. Made in Sections. Easy to Erect. Sample Seen in our Warehouse. THOS. DOCKRELL, Sons & Co., Ltd., Dublin.

BRICKLAYERS' Trowels, Floats, Hawks, in all shapes and sizes, etc.—BOOTH BROS., 5th. King St., Dublin.

OVERCOATS in Tweeds, Cheviots & Fleeces to satisfy the most critical. Prices start at 4 gns.—E. & W. Beale, Ltd., 27 Westmoreland street, Dublin.

WANTED, teams of three Smart Girls or Boys to compete in the Novel Question Time: "What Do You Know?" Apply Publicity Manager, "Hullabaloo Programme," Theatre Royal.

FIRMS needing shipment for American products should write promptly, giving particulars.—E 999, this office.

A GIRL with musical ability, clever hands, creative talent and an attractive disposition has her character delineated from her handwriting in the "Weekly Irish Times" to-day.

GLENART Castle, Co. Wicklow, is the Historic Irish Mansion featured in the "Weekly Irish Times" to-day.

HOUSEKEEPER WANTED, temporarily; Protestant; middle age; salary £2 monthly; maid kept.—E 922, this office.

LADY COOK WANTED for guest house; must be good cook, adaptable and capable of taking full charge when necessary. Apply Mrs. Priestley, Ballycastle, Co. Antrim.

LEADING City Auctioneer has VACANCY for an APPRENTICE; must be well educated; fee payable.—E 1261, this office.

LARGE Drapery Firm (Dublin) REQUIRES TEMPORARY ASSISTANTS for Christmas trade for the following departments:—Hosiery, Gloves, Underclothing, Children's, Haberdashery and Blouses; state experience, salary required, etc.—E 1262, this office.

RELIABLE GIRL, care for elderly lady, semi-invalid; evenings; South suburbs.—E 1223, this office.

WANTED, competent MOTOR AND CYCLE MECHANIC, for provincial town; temporary, with view to permanency for right man. Apply, stating age, wages, and copies of references, Address "Z 1723, Mechanic," this office.

WANTED, LADY to cook for family, country place; small salary; reception area. Address "Z 1736, Lady," this office.

WANTED, an experienced GIRL to take charge of Cosmetic Department in Cork City shop. Apply, stating experience and salary expected, Box 1677, Irish Times Branch office, Cork.

WANTED, SEXTON, Portlaw Church; £36 yearly, free house; children school age. Reply, with references, Estate Office, Curraghmore, Waterford.

WANTED, GENERAL HOUSEMAN; must be very well recommended.—E 1284, this office.

WANTED, MANAGER for large, modern Glasshouse Nursery in County Dublin; must have experience of tomatoes, etc., and capable of taking full charge; permanent position, salary £500 and commission. Kindly give fullest particulars, age, experience, etc., etc. Address "Z 1730, Manager," this office.

CHARGES FOR SMALL CLASSIFIED ADVERTISEMENTS.
12 Words or under, 1/6; 1½d. per Word afterwards.
Advertisements set Contrary to our Classification, 1/- per line.

Advertisements in the "Irish Times" can be repeated in either the "Weekly Irish Times" or the "Irish Field" at Half Price.

Box Office Address counts as 3 words if replies are to be called for at Head Office, or if they are to be sent by post or called for at any Branch Office as 4 words. Postage on replies extra.

Advertisements, not prepaid, one shilling per line; minimum 3/- per insertion.

LOST AND FOUND.

FOUND, Glenmalure, September, two Ladies' Cardigans. Apply, with description, to Hotel.

SITUATIONS VACANT.

A CHIEVE that "professional touch" and "fashion line" in the making of your own clothes. Write, 'phone or call for free prospectus to the Amateur Dress Academy of Dressmaking, 6 St. Stephen's Green, Dublin. 'Phone 21854. 6 X

A GIRL with musical ability, clever hands, creative talent and an attractive disposition, has her character delineated from her handwriting in the "Weekly Irish Times" to-day.

ATTENDANT Invalid—Dublin lady recommends experienced young Woman; assist light duties; seen by appointment.—E 1271, this office.

CHEF—first class, finest references, long experience, wants permanency; Dublin.—E 1130, this office. 6 D

COMPANION Housekeeper or Mother's Help disengaged; excellent cook, needlewoman.—E 916, this office. 6 D

ELDERLY Woman (Protestant), small personal one would give services for good Home; good needlewoman; highly recommended.—E 1218, this office. 7 E

HOUSE Boy, all duties, plain cooking; excellent long references.—E 1282, this office. 8 F

HIGHLY recommended Maid, attendant to invalid; seen in town.—E 1312, this office. 8 F

KITCHEN or Vegetable Maid; hotel, club, private.—E 1309, this office.

LADY'S Companion or Mother's Help, R.C., seeks post with good family.—E 1205, this office.

LADY wants post, Housekeeper, Assistant Housekeeper; wages 10/- weekly; experienced.—E 1194, this office. 8 F

LADY wishes post, Companion to delicate old lady, help house; Dublin; no salary.—E 1278, this office. 8 F

LADY (Presbyterian), Shop Assistant; knowledge of all departments, also hotel work; disengaged. Address "Z 1725, Assistant," this office. 7 E

LADY seeks position as Companion Help or Housekeeper; private house or hotel; knowledge of hotel bookkeeping, bar, etc.; good references. Address "Z 1731, Companion," this office.

LADY, six years' secretarial experience, would keep accounts, write letters, read, etc., couple of hours mornings three times a week, 10/-.—E 1287, this office. 8 F

MARRIED Man seeks position as Working Herd or Steward; understands all farm work, cattle, horses and tillage; must have furnished house, milk and firing attached to job. Address "Z 1685, Herd," this office. 6 C

MAN seeks position as Van or Lorry Driver; highest references, London experience. Address "Z 1702, Man," this office. 7 D

RESPECTABLE Farmer's Daughter, age 34, seeks post as Companion or Housekeeper, where help given; excellent references. Address "Z 1683, Companion," this office. 6 C

RABBIT Trapper, experienced, open for season's work; single; Protestant; well recommended. Address "Z 1713, Trapper," this office. 7 D

RESPECTABLE young Lady, farmer's daughter, 7 years experience hotel work, confectionery, fancy goods, trade, books, Assistant Manageress, Linen Keeper or Secretary Companion; excellent references. Address "Z 1728, Companion," this office.

STEWARD—Gentleman anxious to find position for his Steward; excellent man in every way tillage, dair; cattle; good at building and carpentry; age 46, married, no children. Apply Kinnear and Co., College street, Dublin. 8 F

SHORTHAND Typist, experienced, Legal and Accountants' Offices, seeks position.—E 1303, this office. 8 F

WORKING Steward seeks Post; well recommended; excellent references.—E 1206, this office.

YOUNG Girl requires situation as Shop Assistant, confectionery or groceries; age 18. Address "Z 1703, Girl," this office. 7 D

YOUNG, Catholic Lady, educated boarding school, tall, good appearance, desires position, Companion Help with nice family.—E 1288, this office.

YOUNG Girl seeks post, efficient Shorthand Typist; experienced bookkeeper; any position; Hotel excellent testimonials.—E 1268, this office.

CHROMIUM PLATED METALS Last Longer & Look Better
Get our prices for Chromium Plating existing and newly manufactured metals. Sound work. Moderate Charges.
IRISH NICKEL AND CHROMIUM PLATING CO., LTD., 35 Westland Row. 'Phone: Dublin 60234.

DUBLIN—MANCHESTER
IT PAY TO FLY!
Aer Lingus teo (IRISH AIR LINES)
Upr. O'Connell St., Dublin.

WAR and MARINE INSURANCE
Cross Channel Transit
Cheapest Rates
Immediate Cover.
ARGOSY INSURANCE CO., LTD.
7 Anglesea Street, Dublin
Managers:
COYLE & CO. (Brokers), LTD.
Phones: 22181-2-3, Dublin
Wires: Insurance, Dublin.

SCHOOLS AND COLLEGES.

LONDONDERRY HIGH SCHOOL.
AN EVACUATION DAY AND BOARDING SCHOOL
Will be Opened at
GREENFIELD, STRABANE,
on Tuesday, 28th October,
at 10 a.m.

A wide curriculum will be carried on under fully qualified staff.

The present day-school will be continued at Duncreggan, Londonderry, as usual.

The Head Mistress may be interviewed at Duncreggan, Londonderry, on Wednesday, 22nd, and Thursday, 23rd October, from 10 a.m. till noon, and at Greenfield, Strabane, on Tuesday, 28th, and Thursday, 30th October, from 11 to 1 o'clock.

For Prospectus and other information apply to the Secretary.

LEGAL APPOINTMENTS.

EXPERIENCED Solicitor, costs expert, desires work; agency or salary.—E 1242 this office. 7 F

EDUCATION, TUITIONS, ETC.

ALL Professional and University Preliminaries, Oral and Correspondence.—McGuire's College, Gardiner's Row.

Buireanca Ullmucáin do Sgrúdúcáin an Tearcair Dá-Ceangais, Márta, 1942, maille le buireanca Oibre Sgoile—Maoineamh Meadon agus Aro Ranganna an Fhudail i gColáiste Laighean. 1 X

FRENCH Lessons, Conversations and Grinds, Mlle. Giudicelli, 18 Stephen's Green (second floor).

FRENCHMAN, educated, recommended, would give daily Conversations, Lessons, assistance, for partial guest.—E 1250, this office.

GERMAN—Intensive Courses by experienced, native teacher.—Dr. Hennig, 28 Parnell square. 7 X

LADY, B.A., visits or receives Pupils; excellent linguist; long residence Continent; French, German, Spanish.—E 1240, this office. 7 X

MEEHAN—All bearing this name should see the Irish Family Names section in the "Weekly Irish Times" to-day. 8 F

MRS. Carr, Newtown, Ballyginnin Co. Gal- way, recommend Governess, P.N.E., 8 years France; Protestant. Address "Z 1739, Governess," this office. 8 F

GOVERNESSES AND TUTORS WANTED.

FRENCH and German Lessons Wanted for pupil residing in Co. Wexford.—E 1245, this office. 7 E

WANTED, KINDERGARTEN TEACHER, C. of I., immediately or in January, Girls' School, Co. Dublin. Address "Z 1721, Teacher," this office. 7 D

MEDICAL, NURSING AND APPOINTMENTS.

CHEMIST'S Assistant, 3½ years served, desires position; good veterinary, photographic and dispensing experience; competent and reliable. Address "Z 1727, Assistant," this office. 8 F

DENTAL Mechanic wishes part time post (city), morning or evening; skilled in vulcanite and other plastic materials; excellent references.—E 1286, this office. 8 F

EXPERIENCED Nurse Attendant seeks position; would take charge invalid lady or gentleman; excellent references.—E 1317, this office. 8 F

INVALID Attendant disengaged; excellent reference.—E 1299, this office. 8 E

LADY Chemist requires Part-time (afternoons), city or suburbs, starting November.—E 1336, this office. 8 F

MEDICAL Hall for Sale (lock-up), near Dublin; low rent; suit young chemist.—E 1289, this office.

MEDICAL Hall in country market town for Disposal; owner retiring owing to ill-health; bank reference required. Address "Z 1743, Medical," this office.

NURSE, Attendant disengaged; small salary; city, suburbs; elderly, useful, companionable; needlewoman; go interview.—8 Rugby Villas, Ranelagh.

MONEY, PARTNERSHIPS, INVESTMENTS, ETC.

CASH ADVANCED
FROM £20 UPWARDS.
Y. Boland, Ltd.
68 Charlemont Street, Dublin
WITH OR WITHOUT SECURITY.

LOANS GRANTED DAILY TO ANY PART OF IRELAND £20 to £5,000 With or Without Security. NATIONAL FINANCE CO., Ltd. 83 Mid. Abbey St. Dublin. 'Phone 43760

CASH Advances, £25 to £5,000, with or without security.—The Dublin Finance Corporation, Ltd., 6 Westmoreland street, Dublin. 'Phone 21287

CASH Advanced from £10 upward, with or without security.—J. H. Nelson and Co. Ltd., 5 Tuckey street, Cork.

£10 AND Upwards Advanced without security.—Central Trust, Ltd., 17 Clare street, Dublin.

DOMESTICS WANTED.

A HEAD H.MAID, £65; COOK, £50; GENERALS.—Kennedy's, 68 O'Connell st.

A YOUNG GIRL as HOUSE PARLOURMAID; well recommended. Apply Mrs. Upton, Coolatore, Monkstown. 8 E

WANTED, WORKING HOUSEKEEPER for business house; Protestant; must be good plain cook; send copies references, state age and salary required. Address "Z 1711, Housekeeper," this office.

WANTED, young Protestant GIRL, help general housework; no cooking; indoor.—135 Cabra road. 8 E

IRISH TIMES
EMPLOYMENT REGISTRY.
Hours, 10 a.m. to 4 p.m. Saturdays, 10 a.m. to 1 p.m. The Matron has several vacancies on her books for recommended unemployed, experienced and untrained. Placed immediately. 31 WESTMORELAND STREET, DUBLIN. 'Phone: 76565.

COOKS AND DAIRYMAIDS WANTED.

ASSISTANT COOK REQUIRED for Institution; young, experienced Girl, with excellent references only, need apply.—E 1280, this office.

COOK GENERAL WANTED; must have good paper, Darlington road, between 7 p.m. and 9 p.m.

EXPERIENCED COOK for private house; two other servants kept; family two; house in town, near R.C. church; wages and discharges.—The Lady, Red House, Sherborne, Dorset.

WANTED, COOK GENERAL (R.C.); salary £36; for country place; settled person. Address "Z 1712, Cook," this office. 7 F

WANTED, young experienced COOK GENERAL; £36; one in family. Copies references to Campbell Cullin, Bray.

WANTED, well trained COOK GENERAL and HOUSE PARLOURMAID, early risers, willing and hard working; good home, Dublin suburb, 2 in family. Address "Z 1744, Cook General," this office.

YOUNG experienced COOK GENERAL REQUIRED for Killiney; must be good cook and thoroughly understand Aga cooker; no applications considered unless age, wage and copies last references enclosed.—E 1305, this office. 8 X

HOUSE AND PARLOURMAIDS WANTED.

WANTED, responsible fully-trained experienced HOUSE PARLOURMAID; Howth district; wages £36, insurance; copies references.—E 1191, this office. 7 E

WELL recommended H.C. GIRL to train HOUSE PARLOURMAID; help two school children; good laundress, needlewoman; age, copies references.—E 1282, this office.

GENERAL SERVANTS WANTED.

CAN a lady recommend a young General Servant, with a knowledge of cooking, for a house in Kingstown district; two ladies; nurse-housemaid kept. Address "Z 1742, General," this office.

EXPERIENCED GENERAL, small family (indoor). Apply, between 6-8 o'clock, 53 Rathfarnham road, Terenure.

FULLY trained, DAILY GENERAL, WANTED, Terenure; must be good cook and laundress.—E 1285, this office.

GOOD GENERAL or MOTHER'S HELP REQUIRED; must be fond of children; charwoman kept; good references required.—R 0 819, Irish Times Branch Office, Rathmines.

SMART, well recommended young GENERAL REQUIRED; family 2. Apply 9 Merton road, off Temple Gardens, Palmerston road, Thursday, after 6 o'clock.

WANTED, GENERAL; family two adults; small, modern house. Call 1 Fergal road, Terenure, after 6. 7 E

WANTED, young GENERAL; small adult family; suburbs; well recommended.—E 1339, this office.

WANTED, young GENERAL, all duties, plain cook; accustomed to children. 15 Green Park, Orwell road, Rathgar. 8 X

WANTED, GENERAL SERVANT (Protestant); two ladies; Booterstown; wages £22. Address "Z 1737, General," this office.

WANTED, Bray, October 27th, reliable GIRL for one lady, bungalow; all duties. Good wages, wages to address "Z 1741, Girl," this office.

NURSES WANTED.

CAPABLE CHILDREN'S NURSE WANTED for two children, seaside town, Ulster. Address, stating religion and full particulars, "Z 1724, Nurse," this office. 7 D

LADY REQUIRES Protestant NURSE for two children, 3½ and 2 years; experienced and capable, with ability to start kindergarten amusements; good wages and outings given; send copies, state age. Address "Z 1735, Nurse," this office. 8 F

LEGAL APPOINTMENTS.

EXPERIENCED Solicitor, costs expert, desires work; agency or salary.—E 1242 this office. 7 F

EDUCATION, TUITIONS, ETC.

ALL Professional and University Preliminaries, Oral and Correspondence.—McGuire's College, Gardiner's Row.

Buireanca Ullmucáin do Sgrúdúcáin an Tearcair Dá-Ceangais, Márta, 1942, maille le buireanca Oibre Sgoile—Maoineamh Meadon agus Aro Ranganna an Fhudail i gColáiste Laighean. 1 X

FRENCH Lessons, Conversations and Grinds, Mlle. Giudicelli, 18 Stephen's Green (second floor).

FRENCHMAN, educated, recommended, would give daily Conversations, Lessons, assistance, for partial guest.—E 1250, this office.

GERMAN—Intensive Courses by experienced, native teacher.—Dr. Hennig, 28 Parnell square. 7 X

LADY, B.A., visits or receives Pupils; excellent linguist; long residence Continent; French, German, Spanish.—E 1240, this office. 7 X

MEEHAN—All bearing this name should see the Irish Family Names section in the "Weekly Irish Times" to-day. 8 F

MRS. Carr, Newtown, Ballyginnin Co. Gal- way, recommend Governess, P.N.E., 8 years France; Protestant. Address "Z 1739, Governess," this office. 8 F

GOVERNESSES AND TUTORS WANTED.

FRENCH and German Lessons Wanted for pupil residing in Co. Wexford.—E 1245, this office. 7 E

WANTED, KINDERGARTEN TEACHER, C. of I., immediately or in January, Girls' School, Co. Dublin. Address "Z 1721, Teacher," this office. 7 D

MEDICAL, NURSING AND APPOINTMENTS.

CHEMIST'S Assistant, 3½ years served, desires position; good veterinary, photographic and dispensing experience; competent and reliable. Address "Z 1727, Assistant," this office. 8 F

DENTAL Mechanic wishes part time post (city), morning or evening; skilled in vulcanite and other plastic materials; excellent references.—E 1286, this office. 8 F

EXPERIENCED Nurse Attendant seeks position; would take charge invalid lady or gentleman; excellent references.—E 1317, this office. 8 F

INVALID Attendant disengaged; excellent reference.—E 1299, this office. 8 E

LADY Chemist requires Part-time (afternoons), city or suburbs, starting November.—E 1336, this office. 8 F

MEDICAL Hall for Sale (lock-up), near Dublin; low rent; suit young chemist.—E 1289, this office.

MEDICAL Hall in country market town for Disposal; owner retiring owing to ill-health; bank reference required. Address "Z 1743, Medical," this office.

NURSE, Attendant disengaged; small salary; city, suburbs; elderly, useful, companionable; needlewoman; go interview.—8 Rugby Villas, Ranelagh.

MONEY, PARTNERSHIPS, INVESTMENTS, ETC.

CASH ADVANCED
FROM £20 UPWARDS.
Y. Boland, Ltd.
68 Charlemont Street, Dublin
WITH OR WITHOUT SECURITY.

LOANS GRANTED DAILY TO ANY PART OF IRELAND £20 to £5,000 With or Without Security. NATIONAL FINANCE CO., Ltd. 83 Mid. Abbey St. Dublin. 'Phone 43760

CASH Advances, £25 to £5,000, with or without security.—The Dublin Finance Corporation, Ltd., 6 Westmoreland street, Dublin. 'Phone 21287

CASH Advanced from £10 upward, with or without security.—J. H. Nelson and Co. Ltd., 5 Tuckey street, Cork.

£10 AND Upwards Advanced without security.—Central Trust, Ltd., 17 Clare street, Dublin.

DOMESTICS WANTED.

A HEAD H.MAID, £65; COOK, £50; GENERALS.—Kennedy's, 68 O'Connell st.

A YOUNG GIRL as HOUSE PARLOURMAID; well recommended. Apply Mrs. Upton, Coolatore, Monkstown. 8 E

WANTED, WORKING HOUSEKEEPER for business house; Protestant; must be good plain cook; send copies references, state age and salary required. Address "Z 1711, Housekeeper," this office.

WANTED, young Protestant GIRL, help general housework; no cooking; indoor.—135 Cabra road. 8 E

IRISH TIMES
EMPLOYMENT REGISTRY.
Hours, 10 a.m. to 4 p.m. Saturdays, 10 a.m. to 1 p.m. The Matron has several vacancies on her books for recommended unemployed, experienced and untrained. Placed immediately. 31 WESTMORELAND STREET, DUBLIN. 'Phone: 76565.

COOKS AND DAIRYMAIDS WANTED.

ASSISTANT COOK REQUIRED for Institution; young, experienced Girl, with excellent references only, need apply.—E 1280, this office.

COOK GENERAL WANTED; must have good paper, Darlington road, between 7 p.m. and 9 p.m.

EXPERIENCED COOK for private house; two other servants kept; family two; house in town, near R.C. church; wages and discharges.—The Lady, Red House, Sherborne, Dorset.

WANTED, COOK GENERAL (R.C.); salary £36; for country place; settled person. Address "Z 1712, Cook," this office. 7 F

WANTED, young experienced COOK GENERAL; £36; one in family. Copies references to Campbell Cullin, Bray.

WANTED, well trained COOK GENERAL and HOUSE PARLOURMAID, early risers, willing and hard working; good home, Dublin suburb, 2 in family. Address "Z 1744, Cook General," this office.

YOUNG experienced COOK GENERAL REQUIRED for Killiney; must be good cook and thoroughly understand Aga cooker; no applications considered unless age, wage and copies last references enclosed.—E 1305, this office. 8 X

HOUSE AND PARLOURMAIDS WANTED.

WANTED, responsible fully-trained experienced HOUSE PARLOURMAID; Howth district; wages £36, insurance; copies references.—E 1191, this office. 7 E

WELL recommended H.C. GIRL to train HOUSE PARLOURMAID; help two school children; good laundress, needlewoman; age, copies references.—E 1282, this office.

GENERAL SERVANTS WANTED.

CAN a lady recommend a young General Servant, with a knowledge of cooking, for a house in Kingstown district; two ladies; nurse-housemaid kept. Address "Z 1742, General," this office.

EXPERIENCED GENERAL, small family (indoor). Apply, between 6-8 o'clock, 53 Rathfarnham road, Terenure.

FULLY trained, DAILY GENERAL, WANTED, Terenure; must be good cook and laundress.—E 1285, this office.

GOOD GENERAL or MOTHER'S HELP REQUIRED; must be fond of children; charwoman kept; good references required.—R 0 819, Irish Times Branch Office, Rathmines.

SMART, well recommended young GENERAL REQUIRED; family 2. Apply 9 Merton road, off Temple Gardens, Palmerston road, Thursday, after 6 o'clock.

WANTED, GENERAL; family two adults; small, modern house. Call 1 Fergal road, Terenure, after 6. 7 E

WANTED, young GENERAL; small adult family; suburbs; well recommended.—E 1339, this office.

WANTED, young GENERAL, all duties, plain cook; accustomed to children. 15 Green Park, Orwell road, Rathgar. 8 X

WANTED, GENERAL SERVANT (Protestant); two ladies; Booterstown; wages £22. Address "Z 1737, General," this office.

WANTED, Bray, October 27th, reliable GIRL for one lady, bungalow; all duties. Good wages, wages to address "Z 1741, Girl," this office.

NURSES WANTED.

CAPABLE CHILDREN'S NURSE WANTED for two children, seaside town, Ulster. Address, stating religion and full particulars, "Z 1724, Nurse," this office. 7 D

LADY REQUIRES Protestant NURSE for two children, 3½ and 2 years; experienced and capable, with ability to start kindergarten amusements; good wages and outings given; send copies, state age. Address "Z 1735, Nurse," this office. 8 F

DOMESTICS DISENGAGED.

LADY personally recommends her refined Daily Maid; conscientious, clean; all round worker; mornings only if possible.—375, Irish Times Branch Office, Baggot Street Bridge.

SETTLED Protestant Woman seeks post as Working Housekeeper; would go General.—E 1322, this office.

WORKING Housekeeper or Useful Help; good cook; Ireland, England.—E 1270, this office.

IRISH TIMES
EMPLOYMENT REGISTRY.
Hours, 10 a.m. to 4 p.m. Saturdays 10 a.m. to 1 p.m. The Matron can supply well recommended Domestics, experienced and untrained, in all capacities.
31 WESTMORELAND STREET, DUBLIN. 'Phone: 76565.

COOKS AND DAIRYMAIDS DISENGAGED

A YOUNG Cook General or General; good references.—E 1307, this office.

AN experienced COOK GENERAL for doctor's house, Leeds, with excellent references. Apply 47 Merrion road. 8 E

COOK General, 27, religion R.C.; wages 10/- to 12/6. Address "Z 1701, General," this office. 8 F

EXPERIENCED young Cook General; Lucan direction preferred; long references.—E 1327, this office. 8 E

SUPERIOR young Cook or Cook General; excellent references; city, near.—E 1306, this office.

YOUNG Cook General disengaged; city preferred; good references.—E 1209, this office. 7 D

HOUSE AND PARLOURMAIDS DISENGAGED.

HOUSE Parlourmaid or Housemaid, young; excellent references.—E 1310, this office.

THOROUGHLY experienced Housemaid disengaged; highly recommended. Address "Z 1732, Maid," this office. 8 A

GENERAL SERVANTS DISENGAGED.

A DAILY General, experienced; good papers. E 1263, this office.

AN experienced General, good cook; city, country.—E 1267, this office.

CAPABLE General, trustworthy, willing and obliging, good cook, laundress, disengaged; well recommended.—836, Irish Times Branch Office, Parnell square.

EXPERIENCED young General, indoor; city or suburbs; good references.—E 1272, this office.

EXPERIENCED General disengaged; long references; wages £30. Address "Z 1707, General," this office. 7 D

GENERAL or Working Housekeeper; good, long references.—E 1266, this office.

GENERAL House Parlourmaid or Housemaid.—E 1269, this office.

GENERAL seeks daily work; city preferred. E 1276 this office.

GIRL, 16, seeks position as General; good references; state all particulars.—Margaret Kelly, Killadreenan, Newtownmountkennedy, Co. Wicklow.

GENERAL or Housemaid seeks post in college or institution; indoor.—E 1273, this office.

SUPERIOR, trained General disengaged; well recommended. Address "Z 1699, General," this office.

WANTED for Anglesey (three in family), GENERAL MAID, experienced, good cook; Protestant. Apply, stating wages and enclosing copies references, E 1302, this office.

YOUNG General to train; Rathgar or Rathmines district; good references.—E 1275, this office.

YOUNG General disengaged; good plain cook; city or suburbs.—E 1208, this office.

YOUNG Lady would go General, small family; references.—1745, Irish Times Branch Office, Bray.

NURSES DISENGAGED.

CHILDREN'S Nurse or Mother's Help disengaged; city or suburbs.—E 1308, this office.

CHILDREN'S Nurse, thoroughly experienced; town or country.—E 1257, this office.

LADY recommends experienced Nursemaid; native speaker.—E 1224, this office.

THOROUGHLY experienced Infant's Nanny, free now; infant if possible; no objection to one other child.—835, Irish Times Branch Office, Dun Laoghaire.

THOROUGHLY trained and experienced Nurse; highest testimonials.—E 1264, this office.

SPECIFIC ARTICLES.

ALL Waterproof Covers for carts, vans, threshers, lorries; Rick Covers, Sacks, Bags; best terms.—Coleman, 21-25 Chancery street, Dublin.

ALL mates of Rebuilt and Secondhand Typewriters Guaranteed Repairs and Overhauls.—Flood, 205 Pearse street. 'Phone 72703.

COVERS for ricks, carts, threshers, lorries; Tarpaulins, Sacks.—Petrie Brothers, Limited, 36 Usher's quay, Dublin.

FOR immediate Sale, Expanded Metal Lathing, Reinforcing Iron, Rolled Steel Joist, Curved Galvanised, Corrugated Sheets, Ribbon and Horse Shoeing Iron. Address "Z 1749, Metal," this office.

FOR Sale small quantity Roasted Coffee Berries; 4/- lb. for quick sale.—E 1279, this office.

FOR Sale, Ream Model Gestetner Duplicator, little used; bargain.—Box 1844, Irish Times Branch Office, Cork.

THERMOMETERS, by Casella, Negretti and Zambra, and Dixon and Hempenstall; also Pirmasian Compass, Ship's Chronometer, by Barraud, and other instruments. To be Sold at Battersby's Galleries, 14th-16th October, for R. H. S. Truell, deceased. 11 1

TYPEWRITERS, all makes, from £4; guaranteed; exchanges.—Norman Works, Trinity street. Established 1897. 2 X

SPECIFIC ART

Ballyhooley Fancied for Chief 'Chase at Dundalk

Train, Amiens Street, 11.30.

DUNDALK is one of the race meetings not affected by the rail curtailment. Visitors from Dublin can leave Amiens Street at 11.30 this morning, and have ample time to reach the course before racing starts. The Gap o' the North Steeplechase will bring some good class horses into opposition, but Drumbilla may run instead in the Wee County Steeplechase. September has to carry a 10lb. penalty, which may prove too much for him, and Ballyhooley, who has benefited by his recent races, may win.

Tote Double on Third & Fourth Races.

Silver Fizz is another horse with a choice of races, and should win whichever he is saddled for. Selections:—

Armagh Hurdle—**Silver Fizz**; if absent, **Vides.**

Meath Flat Race—**Scotch King.**

Gap o' the North 'Chase—**Ballyhooley.**

Down Plate—**Belle Brandon.**

Wee County 'Chase—**Silver Fizz**; if absent, **Drumbilla.**

Monaghan Plate—**Sunshaft.**

TOTE DOUBLE.

Ballyhooley and Belle Brandon.

CURRAGH SELECTIONS

Armagh Plate—**Inniscrone.**

Meath Plate—**Scotch King.**

Gap o' the North 'Chase—**Drumbilla.**

Down Plate—**Rao Raja.**

Wee County 'Chase—**Drumbilla** or **Pantry.**

Monaghan Plate—**Blue Mountains.**

3.0—ARMAGH HANDICAP HURDLE RACE, £50. 1¼m. Age st. lb.

SILVER FIZZ (Mr. J. Leech) Delany a 11 7
ARMOY (Miss A. Wall) H. T. O'Neill 4 11 6
PRESTER LILY (Mr. J. Steen) Lenehan 5 11 5
WORD OF HONOUR (Capt. C. B. Harty) ..... Casey 5 8 12
BRIGHT EARL (Mr. Thomas Field) ..... W. J. Byrne 6 11 1
INNISCRONE (Mr. D. Malone) Owner 4 10 11
VIDES (Mr. B. Kerr) ..... T. Nugent 4 10 9
ARCHIE'S PRIDE (Mr. J. P. McAuley) ..... Banahan 6 10 8
GLENMALURE (Mr. P. J. Casey) Arnott a 10 6
BUGANDA (Mr. G. A. Barry) McKeever 4 10 0

04 Silver Fizz. See Wee County 'Chase. Carried 10-5 when beaten 1l., 3l. by Puck Fair (10-9) and Word of Honour (11-2) Laytown August (1¼m. flat). Carried 10-11 when dead-heating with Desmond Morgan (9-12) Galway July (1¼m. hurdles). Prester Lily (11-4) was unplaced.

01 Armoy. Carried 10-8 when winning 2l. 1l. from Puck Fair (11-10) and Cute John (11-2) (disq.) Dundalk September (1¼m. hurdles). Prester Lily (11-8) was unplaced.

00 Prester Lily. See Armoy and Silver Fizz.

00 Word of Honour. Carried 10-11 when fifth of 9 to Sun Drop (11-2) Listowel September (2m. hurdles). See Silver Fizz and Bright Earl.

30 Bright Earl. See Glenmalure. Carried 10-11 when beaten 1¼l. 1l. by Soldier Bill (10-4) and Ballymarlow (9-7) Miltown-Malbay (1¼m. hurdles). Word of Honour (10) was unplaced.

10 Inniscrone. Carried 11-2 when fifth of 11 to Soldado (10-7) Curragh August (1¼m. flat). Carried 10-2 when winning nek. 1l. from Blue Ribbon (10-7) and Summer Solstice (11-3) Mullingar May (1¾m. hurdles).

13 Vides. Carried 10-7 when beaten 5l., 2l. by Bill Bailey (10-10) and Glen of Aherlow (10-0) Listowel September (1¼m. hurdles). Carried 10-5 when winning 1l., 5l. from Tennis Ball (10-11) and Kenmuir Castle (10-3) Mallow September (1¾m. hurdles).

32 Archie's Pride. Carried 10-0 when beaten 5l. by Blow Soft (9-6) Leopardstown August (2m. hurdles).

40 Glenmalure. Carried 10-0 when fifth of 8 to Released (9-8) Listowel September (1¼m. hurdles). Carried 9-7 when fourth of 9 to St. Marnock (9-12) Baldoyle September (1¼m. hurdles). Bright Earl (10-5) was behind.

20 Buganda. Unplaced with 7-0 to Mill Boy (7-9) Curragh October (1m.). Carried 7-11 when beaten 1l. Blancairn (8-4) Laytown August (5f.).

3.30—MEATH "AT" RACE, £50. 1¼m. Age st. lb.

SCOTCH KING (Mr. W. Ellis) J. J. Parkinson 4 11 11
ROYAL DOWN (Mr. B. Kerr) Lenehan 4 11 8
KNOCKNAGORAN (Mr. J. Grew) F. Ward 5 11 3
TULLYCAHAN (Mr. John Cox) Owner 5 11 3

21 Scotch King. Carried 11-5 when winning 5l. same from Isara (10-10) and Ballycasey (10-10) Baldoyle September (1m. 7f.).

01 Royal Down. Carried 11-3 when winning head, 2l. from Drochat-Atha (11-3) and Mulligatawny (11-3) Dundalk September (1¼m.).

40 Knocknagoran. Unplaced with 10-2 to Dundrin (11-0) Naas June (2m.). Carried 10-6 when fourth of 13 to Antrim (12-7) Baldoyle June (2m.).

10 Tullycahan. Unplaced with 11-12 to Mornington (11-8) Leopardstown September (2m.). Carried 11-5 when winning neck, ¾l. from Aiva (10-3) and Buganda (10-9) Laytown August (1m. 2f. 50yds.). Same day carried 10-9 when winning ¾l. ¾l. from Queen Boadicea (10-4) and Masseur (10-13) (1¼m.).

4.0—GAP O' THE NORTH HANDICAP STEEPLECHASE, £100. 3m. Age st. lb.

DRUMBILLA (Mr. John Cox) Owner a 12 4
SEPTEMBER (10lb. ex.) (Mr. Leo Partridge) ..... C. Rogers a 12 6
BALLYHOOLEY (Mr. R. Sheehan) ..... Brabazon a 11 2
STERLING DUKE (Mr. H. O'Leary) ..... C. Rogers a 10 6
MY CHERRY (Mr. T. K. H. Baker) ..... T. W. Dreaper 4 9 9
GOLDEN IVY (Mr. P. J. O'Hagan) ..... F. Ward a 9 8
MIGHTY ATOM II. (Mr. W. Mullins) ..... Kirwan a 9 7
BRIGHTER TANGERINE (Mr. F. Fitzsimons) ..... Private a 9 7

41 Drumbilla. See Wee County 'Chase.

11 September. Carried 12-5 when winning 8l., 15l. from Fly Rash (9-13) and Ballyhooley (11-4) Naas September (3m. 76yds. 'chase). Carried 11-9 when winning 8l., ¾l. from The Lamb III. (9-2) and St. Donavint (9-10) Listowel September (3m. 'chase).

33 Ballyhooley. Carried 10-13 when beaten neck, 8l. by Golden Jack (11-8) and Topaleen (9-13) Limerick October (3m. 'chase). See September.

0 Sterling Duke. Carried 10-11 when sixth of 16 to St. Martin (10-6) Leopardstown March (4m. 250yds. 'chase).

01 My Cherry. Carried 9-10 when winning 3l. 2l. from Golden Ivy (10-2) and Tanya's Knight (10-8) Dundalk September (3m. 'chase).

22 Golden Ivy. See My Cherry.

4.30—DOWN HANDICAP FLAT RACE, £50. 1m. 1f. and about 80yds. Age st. lb.

RAO RAJA (H. H. Maharajah of Kashmir) ..... More O'Ferrall 3 9 4
KNIGHTSWOOD (Mrs. E. A. Gargan) ..... Casey 5 8 12
MIKADO (Miss Dorothy Paget) ..... C. Rogers 3 8 12
FISHGUARD (Mr. D. McAuley) Doyle a 8 9
MANUELLE (Mr. J. McNally) 5 8 8
TIGHRI (Mr. E. V. Kelly) Farrell 3 8 4
BELROSE (Mr. C. Willan) Owner 4 8 3
ARMOY (Miss A. Wall) H. T. O'Neill 4 8 1
BELLE BRANDON (Mr. P. J. Lenehan) ..... Owner 4 8 0
WILD WHEAT (Mr. J. B. Turner) Turner 4 8 0
BUFFALO BILL (Mr. D. Malone) Owner 3 8 0

30 Rao Raja. Unplaced with 8-5 to Mill Boy (7-9), Curragh, Oct. (1m.). Carried 9-0 when beaten 5l., same, Bold Venture (9-7) Lyons (9-0) and Sol Oriens (9-10), Curragh, Sept. (1¼m.). Carried 9-4 when winning head, 1l., from Bill Bailey (8-1) and Mikado (9-1), Dundalk, Sept. (1m. 1f. 80 yds.). Belrose (8-13) was unplaced.

01 Knightswood. Carried 8-5 when winning 2½l. 15l., from Lone Ray (7-11) and Latest Fashion (8-0), Listowel, Sept. (1m. 2f.).

13 Mikado. See Rao Raja. Carried 7-8 when winning 12l., ¾l., from Murty (7-10) and Killiney (6-9), Leopardstown, Sept. (1m. 2f.).

44 Fishguard. Carried 8-11 when fourth of 6 to Airway (9-9), Listowel, Sept. (1¼m.). Belrose (8-7) was behind. Carried 8-0 when fourth of 9 to Swift Eagle (7-10), Baldoyle, Sept. (1m. 1f. 80 yds.).

00 Tighri. Unplaced with 7-10 to Music and Song (8-5), Curragh, Sept. (5f.).

04 Belrose. Carried 8-8 when fourth of 7 to Newington Call (7-12), Listowel, Sept. (1m. 100yds.). Belle Brandon (8-2) was fifth. See Fishguard and Rao Raja.

01 Armoy. See Armagh Hurdle.

00 Belle Brandon. See Belrose.

00 Wild Wheat. Unplaced with 10-3 to Puck Fair (10-9), Laytown, Aug. (1¼m.).

04 Buffalo Bill. Carried 8-7 when fourth of 9 to Bluster (9-7), Dundalk, May (1¼m.).

5.0—WEE COUNTY H'CAP STEEPLECHASE, £75. 2m. and about 200yds. Age st. lb.

DRUMBILLA (Mr. John Cox) Owner a 12 7
CHARON (Mrs. T. N. Atkinson) Arnott a 10 5
PANTRY (Miss Dorothy Paget) ..... C. Rogers a 10 3
SILVER FIZZ (Mr. J. Leech) Delany a 9 7
KNIGHT OF KILLALA (Capt. C. B. Harty) ..... Owner 5 9 7

41 Drumbilla. Carried 12-4 when dead-heating with Sarawaki (9-7) Dundalk September (2m. 200yds. 'chase). Silver Fizz (9-10) was fourth of 5.

42 Charon. Carried 11-5 when beaten 1l. by Sarawaki (10-13) Listowel September (2m. 'chase).

32 Pantry. Carried 10-4 when beaten 2l. by Prince of Birds (10-7) Listowel September (2½m. 'chase). Carried 10-4 when beaten ¾l., 15l. by Topaleen (9-12) and Brown Admiral (12-7) Leopardstown September (2m. 'chase). Silver Fizz (9-7) was unplaced.

04 Silver Fizz. See Drumbilla and Pantry.

03 Knight of Killala. Carried 10-5 when beaten 8l., 2l. by Delay (10-12) and Skin the Goat (11-2) Listowel September (2½m. 'chase).

5.30—MONAGHAN MAIDEN FLAT RACE, £50. 1m. 1f. and about 80yds. Age st. lb.

BLUE MOUNTAINS (Mr. P. J. Cox) ..... Brabazon 2 8 0
HIDERLINK (Mr. J. A. Farrell) ..... Owner 2 8 0
CALTHA (Mr. W. J. Kelly) Owner 2 8 0
FAIRLET (Mr. B. Kerr) ... Doyle 2 8 0
DOUBLE LINE (Mr. H. J. Kirwan) ..... Beary 2 8 0
SUNSHAFT (Mr. R. More O'Ferrall) ..... Owner 2 8 0

04 Blue Mountains. See Caltha.

00 Elderlink. See Sunshaft.

03 Caltha. Carried 7-10 when beaten 1l. 2l. by Primrose Path (7-8) and Wicklow (7-8) Dundalk September (1m. 1f. 80yds.). Blue Mountains (7-7) was fourth of 8.

00 Fairlet. Unplaced with 8-1 to Vexatious (8-12) Naas September (6f.).

00 Double Line. Unplaced with 8-8 to Vienna (8-8) Curragh September (5f.).

04 Sunshaft. Carried 8-12 when fourth of 13 to Ensor (8-12) Naas September (5f.). Elderlink (8-9) was behind.

Phœnix Park Races

Another Easy Score By Fair Crystal

BACKERS had a right royal time at the Phœnix Park yesterday, the best fancied horse winning in every instance, but in three of the races they had to lay odds on the favourites. Mr. D. Frame's good two-year-old, Fair Crystal, had another easy task in the La Touche Plate, this being his fifth score, and all were gained at Phœnix Park. He had only six opponents on this occasion, and, after indulging Miller with the lead for about half-way, he had only to be roused to draw out and win in easy style.

The Terenure Nursery was also won by an odds-on favourite, this being Mr. F. S. Myerscough's Ended, who conceded weight to all the other eight runners. It was the lightly-weighted Easter Island that offered strongest opposition, but M. Wing was always riding a confident race on the favourite, who had more in hand than the three-parts of a length by which he won would suggest.

Ceylon and Nightly Night, the best backed of the ten runners for the Templogue Plate, were always the most prominent in the running until close home, when Nightly Night was unable to sustain the effort and dropped back, and Ceylon scored cleverly from Majideh.

The Place Money Plate, run for the first time at the meeting, attracted twelve runners, and provided the best finish. Legislation, the property of Mr. G. P. Gilpin, had been unlucky in a couple of races of late, but now, getting the better of a hard tussle with Mistress Tudor, he prevailed by a neck, and enabled Joe Canty to score a double event, he having previously ridden Ceylon to victory.

Mr. P. Sleator, generally regarded as the leading amateur rider, put another win to his credit by steering the Duke of St. Alban's Golden Eyrie to victory in the Trim Plate, and Poolfix had his turn in the Tara Plate. For a long way it looked as if Red Strife or Breffni Boy would win, but the apprentice, E. Duffy, timing his effort nicely, put in a strong finish on Mr. J. McLean's horse, and won a bit comfortably by half a length.

Catering by T. Neary, 1 Chatham Street.

3.30—TEMPLEOGUE 2-Y-O PLATE, £100. 5 f.

Ceylon, b. c. by Colombo—Pompeia (Mr. R. C. Dawson), 8-12 ... Joe Canty 1
Majideh, 8-8 ..... G. Wells 2
Nightly Night, 8-8 ..... E. M. Quirke 3
Also ran—Aris Bail 8-12 (H. Holmes), Fast Bel 8-8 (P. Higgins), Merrybargo 8-8 (John Power), Rally Up, 8-1 (B. Sheridan), Trolley 8-8 (J. Usher), Primrose Queen, 8-6 (T. P. Burns), Dorrie Hobson, 8-3 (E. Newsom). Winner trained by H. J. Usher.)

Betting—6 to 4 agst. CEYLON, 7 to 4 Nightly Night, 7 to 1 Aris Bail, 8 to 1 each Dorrie Hobson and Majideh, 100 to 8 and other. **Tote**—Win, 5/6; places, 2/6, 3/-, 2/6.

1 l., ¾ l.; Trolley 4, Merrybargo 5, Aris Bail 6, Dorrie Hobson 7, Rally Up 8. 60 4-5 secs.

3.55—PLACE MONEY PLATE, £100. 1 m.

Legislation, b.g. by Legatee—Nankeen (Mr. G. P. Gilpin), 3., 8-7 ..... Joe Canty 1
Mistress Tudor, 3, 8-7 ..... J. Morahan 2
Also ran—Spratstown, 4, 9-0 (M. Nolan), Go to It, 3, 8-7 (W. Hamill), Lease and Lend, 3, 8-7 (H. Holmes), Seventh Son, 3, 8-7 (W. Howard), Racketeer 3, 8-7 (J. Power), Cosmea, 3, 8-7 (G. Wells), Spanish Dance, 3, 8-2 (E. Newman), Hyskeir, 3, 8-7 (W. Wing). (Winner trained by W. J. Hilliard.)

Betting—2 to 1 each agst. LEGISLATION and Hyskeir, 7 to 2 Racketeer, 7 to 1 Mistress Tudor, 100 to 8 any other. **Tote**—Win, 6/-; places, 4/-, 5/6, 3/3/-. Neck, 2 l. Spratstown 4, Hyskeir 5, Lease and Lend 6, Seventh Son 7. 45 1-5 secs.

4.20—TERENURE NURSERY, £100. 5f.

Ended, br. c. by Felicitation—Last Act (Mr. F. S. Myerscough), 8-8 ..... M. Wing 1
Easter Island, 7-5 ..... J. Power 2
Gentleman John, 7-7 ..... H. Holmes 3
Also ran—Rhodean, 8-1 (G. Wells); Syria, 7-13 (W. Howard); Camerlone, 7-7 (E. Newman); Wishful Thought, 7-7 (F. Canty); September Maid, 7-0 (G. Cooney); Cookestown, 7-0 (B. Duffy). (Winner trained by Owner.)

Betting—7 to 4 on ENDED, 6 to 1 agst. Camerlone, 8 to 1 each Rhodean, Cookestown, Syria and Gentleman John, 100 to 8 any othre. **Tote**—Win, 2/6; places, 2/6, 4/6, 5/-.

¾l., ¾l. Rhodean 4, Syria 5, Camerlone 6. 61 3-5s.

4.45—LA TOUCHE 2-Y.O. PLATE, £200. 5f.

Fair Crystal, ch. c. by Fairhaven—Crystalline (Mr. D. Frame), 9-10 ..... T. Burns 1
Miller, 8-10 ..... Joe Canty 2
Georgie, 8-10 ..... J. Moylan 3
Also ran—Tasmanian, 8-10 (M. Wing); Tiger, 8-8 (P. T. Tyrrell); Waterford, 8-6 (J. Power); Miss Finalist, 8-6 (F. Canty). (Winner trained by W. Byrne.)

Betting—7 to 2 on FAIR CRYSTAL, 5 to 1 agst. Miller, 10 to 1 each Tasmanian and Georgie, 20 to 1 any other. **Tote**—Win, 2/6; places, 2/-, 2/6.

3l.; 2l. Tasmanian 4, Waterford 5, Miss Finalist 6. 60 4-5s.

5.10—TRIM PLATE, £100. 1m. 2f. 50 yds.

Golden Eyrie, b. or br. c. by Tonton—Silver Nest (Duke of St. Albans), 4, 10-7 ..... Mr. P. Sleator 1
Fontenoy, 3, 10-12 ..... Mr. W. Willis 2
Hazel Pair, 3, 10-7 ..... Mr. R. Cox 3
Also ran:—Desert Corps, 3, 10-7 (Mr. G. V. Malcomson); Lover's Miss, a, 10-1 (Mr. P. J. Leonard); Fettlesome, 6, 10-7 (Mr. P. P. Hogan); Solway Tide, 3, 10-0 (Mr. L. McMorrough); Fintona, 3, 10-2 (Mr. J. H. de Bromhead). (Winner trained by R. Fethertonhaugh.)

Betting—5 to 4 on GOLDEN EYRIE, 5 to 1 each agst. Fintona and Solway Tide, 6 to 1 Fontenoy, 8 to 1 Desert Corps, 100 to 8 any other. **Tote**—Win, 4/-; places, 2/-, 2/6, 7/-.

3l.; neck. Fintona 4, Solway Tide 5, Desert Corps 6. 2 mins. 16 4-5 secs.

5.35—TARA HANDICAP, £100. 5f.

Poolfix, b. c. by Link Boy—Lady of Grace (Mr. J. McLean), 3, 7-11 ..... B. Duffy 1
Red Strife, 5, 8-2 ..... W. Howard 2
Breffni Boy, 8, 7-11 ..... E. Newman 3
Also ran—Venturina, 4, 10-1 (E. M. Quirke); Woodside, 4, 9-2 (Joe Canty); Columbia, 3, 7-10 (John Doyle); Prince John, 3, 7-9 (T. P. Burns); Released, 4, 7-7 (M. Nolan); Cedargrove, 3, 7-2 (R. Hardwidge). (Winner trained by H. M. Hartigan.)

Betting—7 to 4 agst. POOLFIX, 5 to 2 Breffni Boy, 5 to 2 Red Strife, 6 to 1 Prince John, 100 to 8 any other. **Tote**—Win, 7/-; places, 3/-, 2/6, 2/6.

¾l.; neck. Columbia 4, Prince John 5, Cedargrove 6. 60 3-5 secs.

TOTE DOUBLE—Fair Crystal and Golden Eyrie, 12/6; 425 winning tickets. Pool, £305. Day's pool, £2,451 19/-. Last year, £1,498 11/-.

Newmarket Sales

Brother to Sun Castle Makes 8,200 Gns.

THE high lights of the evening session of yesterday's Newmarket sales were the batch of six yearlings from the National Stud, and Mr. Hyperion—Castle Gay colt, sent up by Enid, Countess of Chesterfield. Castle Gay colt is a full brother to Sun Castle, the St. Leger winner, and he realised the remarkable war-time price of 8,200 guineas, the purchaser being H.H. Aga Khan. The best of the National Stud lot was the colt by Cameronian—Clarence, half-brother to Sun Chariot. He was sold to Fred Darling for 4,000 guineas.

Earlier in the day six yearlings from the late Lord Furness's stud realised 8,950 guineas at Newmarket yesterday. Top price was paid for a filly by Nearco—Hallow, bought by the Beech House Stud for 3,000 guineas. Justinian, a colt by Mieuxce—Glenabatrick, from the Sezincote Stud, went to Mr. A. Smith for 1,400 guineas. Prices:—

Late Lord Furness's Yearlings.

	Gns.
B. c. by Donatello II—Benvenuta Celini (Mr. North)	1250
B. c. by Fairway—Rosy Legend (Capt. Boyd-Rochfort)	1600
B. c. by Fairway—Yenna (Mr. W. Smyth)	1200
B. f. by Nearco—Hallow (Beech House Stud)	3000
Gr. f. by Royal Minstrel—Her Majesty II (Mr. O. Bell)	1250
Ch. f. by Donatello II—Solace (Mr. J. Jarvis)	850

Mrs. Macdonald Buchanan's Yearlings.

B. f. by Sir Cosmo—Evangeline (Mr. G. Armstrong)	410
Ch. f. by Foxhunter—St. Prisca (Mr. P. Beatty)	270
B. f. by Mieuxce—Maureen (Mr. R. J. Colling)	320

Southcourt Stud Yearlings.

B. c. by Easton—Hermia (Mr. Morrison)	100
B. c. by Sir Cosmo—Fide (Mr. G. Greenaway)	110
Ch. c. by Precipitation—Blandishment (Mr. R. King)	110
Ch. f. by Donatello II—Gleam (Mr. R. W. Armstrong)	180
B. f. by Bold Archer—Anadyomene (Mr. R. J. Colling)	270

Hadrian Stud Yearling.

B. c. by Mahmoud—Salopette (Mr. H. Blagrave)	280

Miss C. Fraser's Yearling.

Gr. f. by Taj Ud Din—Accelerate (Mr. Stephenson)	180

Major Greville-Williams's Yearling.

B. c. by Dastur—Bucella (Mr. N. P. Donaldson)	100

Adstock Manor Yearlings.

Br. c. by Limelight—Henagowan (Mr. G. Laurence)	110
Gr. f. by Bellacose—Entreat (Mr. R. J. Colling)	450
B. f. by Daylona—Script (Mr. J. Lawson)	240

Burntwood Stud Yearling.

Bright Penny, b. c. by Umidwar—Penny Rose (Mr. P. Templeman)	210

Sezincote Stud Yearlings.

Stromness, b. f. by Pay Up—Miss Dewar (Mr. G. Colling)	480
Justinian, br. c. by Mieuxce—Glenabatrick (Mr. A. Smith)	1400

Late Mr. D. B. Joel's Yearling.

St. Valery, b. f. by Cameronian—Tetrarchie (Tyldesley Stud)	320

National Stud Yearlings.

B. c. by Precipitation—Denver (Mr. Graham Grant)	480
B. c. by Mr. Jinks—Embarras des Richess (Mr. T. Hall)	470
B. or br. c. by Cameronian—Clarence (Mr. F. Darling)	4000
Ch. c. by Solario—Myrobella (Mr. G. Beeby)	1400
Br. c. by Morland—Sword Play (Mr. F. Winter)	920
B. f. by Mid-day Sun—Tuberry Cart (Mr. J. Lawson)	1550

Mr. E. Bellaney's Yearling.

B. c. by Rhodes Scholar—Comet (Mr. W. Nightingall)	700

Mr. R. H. Huxley's Yearling.

Noble Scot, br. c. by Noble Star—Mary Mac (Mr. F. Winter)	210

Mrs. Hoole's Yearlings.

B. c. by Colombo—Wooda (Sir E. Hanmer)	370
B. c. by Black Watch—Telephone Call (Mr. G. Beeby)	580

Lady Chesterfield's Yearlings.

Br. c. by Hyperion—Castle Gay (Mr. Frank Butters)	8200
Ch. f. by Sir Cosmo—Beautiful Girl (Major Cayzer)	400

Hon. R. F. Watson's Yearling.

B. f. by Bahram—Quadriga (Mr. J. Russell)	1200

Sir A. Butt's Yearlings.

B. f. by Orpen—Desert Song (Mr. E. Davey)	160
Br. f. by Mieuxce—Marie Dhu (Mr. H. Blackwell)	140
B. f. by Wychwood Abbot—Dispensation (Mr. T. Hall)	350

Major Courtauld's Yearlings.

Ch. f. by Fairway—Solfatara (Lord Sefton)	1650
Ch. f. by Solario—Syria (Mr. T. Hall)	380

Manor Stud Yearling.

Golden Iris, ch. f. by Harp d'Or—Golden Scroll (Mr. H. S. Persse)	270

Late Mr. F. Fraser's Yearling.

B. c. by Sir Cosmo—Shrill (Mr., G. Beeby)	500

OTHER SPORT IN PAGE 6.

SPORTING ITEMS

M. Richards has been engaged to ride Abbeville in the Cesarewitch. The card on the race will be called over at the Victoria Club, London, to-morrow at 2 o'clock.

The under-bidder for Carpet Slipper, sold for 1,000 guineas at Newmarket on Tuesday, was a representative of the Aga Khan, and not of the National Stud.

Lieut. Ian Kay Muir, 10th Hussars, of Lovely Hope, Bishop's Stortford, Herts, racehorse owner and trainer, one of the best-known amateur riders under National Hunt Rules, who died on war service in May, 1940, left estate of the gross value of £11,268.

MALLOW MEETING

Owing to the curtailment in train service, the order of running for Mallow meeting on October 15 has been altered, and is:—3.0, Directors' Plate; 3.30, Raheen Plate; 4.0, Mallow Steeplechase; 4.30, Churchtown Plate; 5.0, Bandon Plate; 5.30, Kilmallock Plate.

Newmarket Programme

Confident Vote For Chateau Larose

MOST of the horses beaten by Sun Castle in the St. Leger at Manchester will contest the Newmarket St. Leger to-day. Chateau Larose was only beaten on the post, and is confidently expected to win this nice consolation prize. Dancing Time was a length behind, and Lawson will have another strong candidate in Devonian. Mazrin, who finished fourth, will also find plenty of support, and may be the danger to Chateau Larose.

The King's unbeaten filly, Sun Chariot, may find Watling Street too smart in the Middle Park Stakes. Ujiji is also unbeaten, and will make a race of it, but, if repeating the form shown when beaten a short head by Big Game, Watling Street should score. Selections:—

Autumn Handicap—**Lovetin.**
October Nursery—**Tornado.**
St. Leger—**Chateau Larose** (nap).
Middle Park Stakes—**Watling Street.**
Soham Handicap—**Never Despair.**
Alington Stakes—**Constellate c.**

DOUBLE:
Chateau Larose and Watling Street.

12.45—AUTUMN HANDICAP. 1m. 6 f. 150 yds.

Form. Probable Starters & Jockeys.	Forecast.
001 CLEAN SWEEP (Bancroft) 3, 9-0 ..... M. Beary	3/1
103 LOVETIN (R. W. Colling), 4, 8-12 ..... F. Lane	9/4
402 VALDAVIAN (Sneyd), 3, 8-9 ..... T. Carey	8/1
300 SLIEVE MISH (Bridgman) a, 8-3 ..... A. Burns	5/1
000 SANATOGA (R. J. Colling), 3, 8-0 ..... P. Evans	7/2
004 BOT-WOOD (Digby), 4, 7-13 ..... T. Lowtes	10/1
000 JENNYDANG (B.-Rochfort), 3, 7-9 ..... R. Burrows	10/1

1.15—SECOND OCTOBER NURSERY. 5 f.

Form. Probable Starters & Jockeys.	Forecast.
120 SWEET ABBESS C. (O. Bell), 9-7 ..... H. Wragg	7/1
032 PERADVENTURE (Lambton), 9-0 ..... D. Dick	20/1
104 CHEVELEY LADY (Hogg), 9-0 ..... G. Littlewood	10/1
301 TONY (Private), 9-0	20/1
310 TORNADO (Wood), 8-13 ..... F. Herbert	5/1
343 THE BOLD SEA ROVER (H. Peacock), 8-9 ..... J. Taylor	6/1
310 MERRY MOOD (J. Jarvis), 8-13 ..... E. Smith	10/1
or	
000 FAIR HOUR (J. Jarvis), 7-12 ..... E. Smith	10/1
100 PHASE (R. W. Colling), 8-13	8/1
014 SWEET SWAN C. (J. Beary), 8-10	20/1
300 CATHAY (Jellis), 8-5	20/1
430 NOTHING NICER C. (F. Leach), 8-4 ..... T. Lowrey	13/2
030 LITTLE PURSTON (S. Darling), 8-3	100/6
300 LUCKY VAL (Stedall), 8-2 ..... T. Bartlam	100/6
020 OATMEAL (Templeman), 8-0	100/7
000 VERVELLE C. (Payne), 8-0 ..... W. Nevett	20/1
000 FIRST FOOTER (S. Darling), 7-13	20/1
000 GOLDEN SEAL (Adams), 7-12 ..... J. Sirett	20/1
000 LITTLE PIP (Donoghue), 7-11 ..... D. Smith	20/1
000 ORIDENT (Laye), 7-11 ..... K. Mullins	100/6
000 CHANNEL SWELL (W. Jarvis), 7-11 ..... F. Lane	10/1
400 TOWN KATE F. (G. Sadler), 7-10 ..... P. Maher	20/1
000 SYLVIA MARIE (H. Leach), 7-10 ..... P. Evans	20/1
000 TORORO (Lawson), 7-9 ..... C. Richards	100/7
000 SCARLET BELL (Fred. Butters), 7-7 ..... K. Robertson	20/1
000 TI-CHIN (D. Waugh), 7-7 ..... A. Burns	20/1
000 ANKARA (Fred Butters), 7-6 ..... A. Burns	20/1
000 RUST (Persse) 7-5 J. Eddery	100/7

2.0—NEWMARKET ST. LEGER. 1m. 6f. 150yds.

Form. Probable Starters & Jockeys.	Forecast.
000 ROYAL ACADEMY (Blagrave), 9-10 ..... E. Gardner	100/8
134 MAZARIN (R. Dawson), 8-11 ..... G. Bridgland	5/1
220 DEVONIAN (Lawson), 8-11 ..... R. Perryman	8/1
044 LORD FLAME (R. W. Colling), 8-11 ..... J. Taylor	100/8
001 FIROZE DIN (Todd), 8-11 ..... W. Stephenson	8/1
140 OWEN TUDOR (F. Darling), 8-11 ..... H. Wragg	6/1
042 CHATEAU LAROSE (Lambton), 8-11 ..... T. Carey	11/4
020 FERLOUS (J. Jarvis), 8-11 ..... E. Smith	10/1
133 DANCING TIME (Lawson), 8-8 ..... M. Beary	9/2

Greyhound Racing

Great Finishes at Shelbourne Park

There was some splendid racing at Shelbourne Park last night, and on four occasions the finishes could hardly have been closer, while backers had a successful time, five favourites coming home for them. In the Celtic Hurdle, Rare Rustic made a remarkable recovery after being shut out completely at the first bend. He gradually started to close the big gap between himself and Miller's Craft, and on the run in got in front, to get home by a neck. In the next race Roving Chevalier held such a long lead that he seemed impossible to catch, but Petrol Crux came up on the outside and passed him a few yards from the line, while Excuse Me Bob got second in the last stride.

In the Shelbourne Stake Tasty Dasher got well away, and held a clear lead approaching the last bend. Then Tiro drew level and had the inside position, but Tasty Dasher came again, to score by a very narrow margin. One favourite who was lucky to win was Baytown Prince, who seemed unlikely to catch What's the Name, when the latter came down at the last jump. Results:—

525 YARDS—COMER BOGEY (4), 4 to 1, 1; Hazelawn Bob (3), 6 to 1, 2; Sally Mill Bridge (3), 6 to 1, 3. Also ran:—Shamrock Glen (6), 6 to 1; Barrett's Cross (2), evens; Jimmy Inlet (5), 5 to 1. 4l.; 2l. 31.74 secs.

525 YARDS HURDLES—RARE RUSTIC (1), 5 to 4 on, 1; Miller's Craft (3), 4 to 1, 2; Western Star Cutlet (4), 4 to 1, 3. Also ran:—Baytown Grove (6), 3 to 1. Neck; 1l. 32.37 secs.

525 YARDS—PETROL CRUX (2) evens, 1; Excuse Me Bob (5), 3 to 1, 2; Roving Chevalier (4), 7 to 1, 3. Also ran:—Baltray Boy (1), 3 to 1; Wee Twa (3), 7 to 1; Dendora Resort (6), 4 to 1. 1¼l.; 2l. 31.74 secs.

360 YARDS—WISE ARTIST (2), evens, 1; Clover Boy (5), 3 to 1, 2; Marvelstown Giant (6), 4 to 1, 3. Also ran:—Ringmahon Cross (1), 3 to 1; Rathneety Cutlet (3), 4 to 1. 2l., 6l. 20.46 secs.

550 YARDS—TASTY DASHER (1), 6 to 4, 1; Tiro (4), 4 to 1, 2; Deer and Fair (3), 7 to 1, 3. Also ran:—Straboe Lad (5), 7 to 1; Mick's Speed (2), 3 to 1; Knockroe Dasher (6), 7 to 1. Neck; 6l. 32.23 secs.

525 YARDS HURDLES—BAYTOWN PRINCE (1), 5 to 4, 1; Blue Ford (3), 6 to 4, 2; Rockboro' Jester (6), 4 to 1, 3. Also ran:—What's the Name (4), 4 to 1. Dist; 4l. 32.04 secs.

525 YARDS—ANKLE DOCK (5), 5 to 1, 1; Blue Kathy (2), 2 to 1, 2; Miss Betty (3), 5 to 2, 3. Also ran:—Flying Particle (4), 5 to 1; Hedge Quickly (6), 5 to 1; Kvlock Hope (1), 5 to 1. Neck; 1¼l. 30.77 secs

CORK RESULTS.—Bawnatemple (5/2), Paddy Sleet (5/2), Brittle Loraine (2/1), Sun of Clare (3/1), Leader of the Glen (evens), Wolf of Tuscany (evens), Special Luck (3/1).

GALTEE PARK RESULTS.—Ellie M. Again (3/1), Dramcon Master (5/2), Wayside Clover (6/1), Lease and Lend (3/1), Bohill Princess (2/1), Swanvale (3/1), Wing Tip (7/4).

HAROLD'S CROSS PARK —TO-NIGHT

3.15—**525 YARDS**—Monty's Queen, Taney Hawthorn, Flapping Together, Negro's Tire, Kilmainham Lass, Taney Casey, Nard Pansie, Reildash.

350 YARDS—Brave Jester, Honey Fret, Maureen Mac, Ena's Outlook, Tornado Ray, Easy Living, Glanworth

PUBLIC AMUSEMENTS.

GAIETY ONCE NIGHTLY AT 7.30.
MATINEE SATURDAY, 2.30.
EDWARDS-MacLIAMMOIR present:
S. N. BEHRMAN'S FAMOUS PLAY,
"NO TIME FOR COMEDY,"
NEXT WEEK.
DUBLIN MUSICAL SOCIETY PRESENT
"THE DESERT SONG."
BOOKING DAILY, 10 A.M. TO 9 P.M.

OLYMPIA.
ONCE NIGHTLY, AT 8 O'C.
SATURDAYS, 6.30 and 8.30.
"RADIO CRACKERS,"
Starring DENIS COX,
Doreen Hogan, The Tuneful Three, BOBBIE BOLTON and the BAND.
Niall Boden's TALENT COMPETITION.
Winner to receive Week's Engagement.
Booking Office Open 10.30-6. Tel. 22962.

ABBEY THEATRE.
At 8 p.m. sharp.
"SWANS AND GEESE,"
By ELIZABETH CONNOR.
Continued for Third Week.

GATE LONGFORD PRODUCTIONS.
Nightly at 8 p.m. Mat. Sat., 2.30.
"AN ITALIAN STRAW HAT"
By LABICHE and MARC-MICHEL.

PEACOCK THEATRE.
Evening at 7.45. Saturdays, 2.15.
"THE DOCTOR'S DILEMMA,"
By Bernard Shaw. 'Phone 45306.

GRAFTON Continuous 2 to 10.30
2.26, 4.40, 6.50 9.5.
BUD ABBOT—LOU COSTELLO in
"ROOKIES."
TO-MORROW (FRIDAY):
JEANETTE MacDONALD—NELSON EDDY, in NOEL COWARD'S
"BITTER SWEET."
BOOK NOW FOR SUNDAY NIGHT.

METROPOLE To-day at 2.30, 4.40, 6.55, 9.10.
Rhythm, Laughter and Swing.
CONSTANCE MOORE, PHIL REGAN,
in "THE GAY CITY."

QUEEN'S. TO-NIGHT.
"THIS AND THAT," with Noel Purcell, Eire O'Reilly, Jimmy Harvey, and Grand Cast. At 4 o'c. and 7.30.
Also supporting film, at 2.45, 6.15, 9.30.

CORINTHIAN.
Sidney Toler and Sen Yung, "DEAD MEN TELL." At 2.25, 4.46, 7.9, 9.32.
Gene Autry and Mary Lee, "RIDING ON A RAINBOW." At 3.26, 5.47, 8.10.

THEATRE DE LUXE
Dublin's Super Cinema. 3-10.30 p.m.
Gordon Harker and Sydney Howard, "ONCE A CROOK."
At 4.5, 6.37, 9.9.

GREEN—To-day, 3.15, 5.50, 8.30—"Testament of Dr. Mabuse." Friday: Clark Gable, Joan Crawford, Franchot Tone in "Love on the Run."

DREADNOUGHT DRESSCUTTING SYSTEM SCHOOL OF FASHION.
Pattern-Making. Tailoring.
Dressmaking.
MRS. J. A. BOND (of Southport)
Invites Ladies to
FREE LECTURE & DEMONSTRATION on "Autumn and Winter Models and How to Make Them."
In HIBERNIAN HOTEL, Dawson St., MONDAY, 13th Oct., at 3 and 7.30 p.m.
Permanent Address: 6 Molesworth St.

DUBLIN SKETCHING CLUB.
EXHIBITION NOW OPEN.
10-30—5.30.
MILLS' HALL, 8 MERRION ROW.
Admission 1/-, including Catalogue.

ROYAL Film at 2.35, 6.15, 9.20.
Show at 4.0, 7.40.
13th, and LAST Edition,
"HULLABALOO."
Roy Irving interviews Capt. Twohig and Mr. Foster, Catholic Seamen's Institute.
Also DEANNA DURBIN in
"100 MEN AND A GIRL."
SUNDAY—Book for 8 o'c. Show.
A New and Spectacular Show.
"APPLESAUCE,"
PEGGY DELL, MIKE NOLAN.
New Features . . Novelties . . Surprises
The Electrifying Screen Drama,
EDWARD G. ROBINSON in
"THIS MAN REUTER."

REGAL ROOMS At 2.55, 5.0, CINEMA. 7.10, 9.20.
DOROTHY LAMOUR in
"MOON OVER BURMA."
TO-MORROW:
Book for 8 o'c. Sunday Show.
ROBERT MONTGOMERY, INGRID BERGMAN, GEORGE SANDERS, in
"RAGE IN HEAVEN."

SAVOY RETAINED SECOND GREAT WEEK.
MYRNA LOY, WILLIAM POWELL, in
"LOVE CRAZY."
At 2.20, 4.35, 6.45, 9.0.
BOOK FOR 8 o'c. SUNDAY SHOW.

CAPITOL To-day at 2.26, 4.33, 6.40, 8.47.
LAST DAY.
Joan Crawford, Melvyn Douglas, in
"A WOMAN'S FACE."
TO-MORROW:
CAROL FORREST EVELYN HUGHES, TUCKER, BRENT, in
"EMERGENCY LANDING."
Also "Tumbledown Ranch in Arizona"
LUNCH IN THE OAK LOUNGE.

CARLTON Book Now for Sunday Night.
"SAN FRANCISCO DOCKS."
2.15, 4.40, 7, 9.25.
To-morrow—Smashing Double Feature
WARREN WILLIAM & ERIC BLORE in "LONE WOLF KEEPS A DATE."
Also "GIRLS UNDER 21."
Carlton-Columbia Beauty and Talent Contest on Stage Nightly—For Girls Under 21.

ASTOR
LAST DAY.
"BEYOND TO-MORROW,"
To-day at 2.25, 4.40, 6.55, 9.10.
TO-MORROW:
The Sequel to the immortal "Little Women," Louisa M. Alcott's
"LITTLE MEN."
with Kay Francis, Jack Oakie, George Bancroft.
FIRST TIME TO IRELAND.

ADELPHI At 2.19, 4.33, 6.47, 9.0.
MICKEY ROONEY, LEWIS STONE, in
"ANDY HARDY'S PRIVATE SECRETARY."
COMING TO-MORROW (FRIDAY):
IRENE DUNNE, CARY GRANT, in
"PENNY SERENADE."
BOOK NOW FOR 8 P.M. SUNDAY.

PAVILION Dun Laoghaire.
Cont. 3.0 to 10.30.
RETAINED.
Spencer Tracy, Mickey Rooney, in
"MEN OF BOYS' TOWN."
Showing at 3.45, 6.15 and 8.49 p.m.

REGENT CINEMA, BLACKROCK.
BETTE DAVIS, HERBERT MARSHALL in "THE LETTER."

ASTORIA DUN LAOGHAIRE. Cont. 3.15-10.30.
GORDON JONES, JOYCE COMPTON in "I TAKE THIS OATH."
Also Jackie Moran in "TOMBOY."

"THE STAGS"
CONCERT in aid of
The Dublin Boy Scouts' Association, TO-NIGHT (THURSDAY), 8 p.m., GEORGE'S HALL, GEORGE'S ST.
Admission 2/-

If you want FINE Sherry
Ask for
ROBERTO
"Always in the Best Places."

JURY'S HOTEL & RESTAURANT, COLLEGE GN., DUBLIN.
Luncheons, Dinners, Suppers.
Wedding Receptions : Cocktail Bar
YOU SHOULD STAY AT JURY'S

PUBLIC NOTICES.

SHANNON NAVIGATION PROHIBITION.
ELECTRICITY (SUPPLY) ACTS, 1927 to 1941.

WE, the ELECTRICITY SUPPLY BOARD by virtue of the powers on that behalf vested in us by Section 106 of the Electricity (Supply) Act, 1927, and of all other powers on that behalf us hereunto enabling do hereby for the purposes of the operation of the Shannon Works and for the exercise of the powers and for the performance of the duties and functions conferred and imposed on us, and notwithstanding any enactment declaring the River Shannon to be a public navigable river, ORDER THAT navigation shall be and the same is hereby prohibited in or upon the part of the River Shannon hereby specified, that is to say, on all parts of the River Shannon and its tributaries and lakes from the upper lock gate at Athlone to the source of the said River Shannon during the following period of time, that is to say, from Wednesday, the 15th day of October, 1941, to Sunday, the 30th day of November, 1941 (both dates inclusive), being the period of time required by us for the purposes aforesaid, and WE HEREBY DECLARE that the passage of any person with any boat, barge, lighter, or other vessel, in or upon the waters of that portion of the River Shannon as is hereinbefore specified shall be and the same is hereby prohibited during the period of time hereinbefore specified.

IN WITNESS whereof we, the Electricity Supply Board, have hereunto caused our Seal to be affixed this eighth day of October, one thousand nine hundred and forty-one.

PRESENT when the Seal of the Electricity Supply Board was affixed hereto.

(Sgd.) R. F. BROWNE, Chairman.

L.S.

(Sgd.) PATRICK J. DEMPSEY, Secretary.

IMPORTANT NOTICE TO SHIPPERS.

SHIPPERS who have forwarded consignments of cattle to Glasgow from 22nd AUGUST to 30th SEPTEMBER, 1941, inclusive, are requested to forward IMMEDIATELY THEIR FULL CHRISTIAN NAMES and ADDRESSES and NUMBERS SHIPPED ON EACH DATE to the undersigned:—

MICHAEL H. GREY, Secretary,
Dublin Cattle Salesmasters' Association,
28 LOWER ORMOND QUAY, DUBLIN.

THE MISSIONS TO SEAMEN
(DUBLIN STATION),
12-14 EDEN QUAY.
GIFT DAYS AND SALE,
MANSION HOUSE TO-DAY.
Doors open midday to 9 p.m.
Official Opening at 3 p.m. by HIS EXCELLENCY DAVID GRAY (American Minister).
Chairman:
HIS GRACE THE ARCHBISHOP OF DUBLIN.
Luncheons, Teas, Suppers, Amusements, Stalls.
Music by Mrs. Harding's Orchestra.
Admission 6d., Children 3d.
Please come and pay your tribute to the men of the Merchant Service for the part they are playing in the present emergency.

A LECTURE
will be given by
Mr. C. A. HAMILTON TOWNSEND
at THE O'CONNELL HALL,
42 Upper O'Connell Street, Dublin,
TO-MORROW, 10th OCTOBER, at 8.15 p.m., on
SOME ASPECTS OF INDIA.
(Proceeds will be handed to Red Cross.)
Admission ..... 2/-.
K.A.A.

SAINT STEPHEN'S CHURCH, UPPER MOUNT ST., DUBLIN.
AN ORGAN AND VOCAL RECITAL
Will be given (D.V.) by
F. C. J. SWANTON, F.R.C.O., and ROBERT McCULLAGH,
On TUESDAY, 14th OCTOBER, 1941, at 8 p.m.
Silver Collection in aid of Parish Poor Fund.

LEGAL NOTICES.

NOTICE OF CHARITABLE BEQUESTS.
In the Goods of
EMILY LUCIE ATKINSON, of 29 Belgrave square, Monkstown, in the County of Dublin, Spinster, Deceased, who died on the 22nd day of February, 1941.

NOTICE is hereby given, pursuant to the Statute 30 and 31 Vic., Cap. 54, S.19, that the above-named Deceased, by her Will dated the 23rd October, 1936, bequeathed the following charitable bequests, free of all duty:—

To the Consumptive Hospital, Newcastle, Co. Wicklow, £100.
To the Incurable Hospital, Donnybrook, £100.
To Monkstown Protestant Church, £2,000, the interest to be paid yearly, £10 to the Church Missionary Society, and the balance to Monkstown Church Parochial Fund in trust, to be called "The Atkinson Memorial Fund."

Testatrix appointed Mabel F. Atkinson and Robert N. Matheson Executors of her Will, and Probate thereof was on the 4th day of June, 1941, granted forth of the Principal Probate Registry of the High Court of Justice in Eire to the said Robert N. Matheson, the said Mabel F. Atkinson having predeceased the Testatrix.

Dated this seventh day of October, 1941.

MATHESON, ORMSBY and PRENTICE, Solicitors, 16/17 Lower O'Connell street, Dublin.

In the Goods of
ROBERT NORMAN POTTERTON, Deceased.

All persons having claims against the estate of the above-named Deceased are asked to send notice of same (in writing) on or before the 1st day of December, 1941, to—
MESSRS. ROOKE & BEERS, 6 Merrion square, Dublin, Solicitors for his Executrix.

CONTRACTS.

DUBLIN BOARD OF ASSISTANCE.
TENDERS FOR SUNDRY PROVISIONS, BOTTLED MILK, ETC.

The Dublin Board of Assistance invites Tenders for the following supplies:—

(a) Beef and Mutton (Carcases) and Live Cattle and Sheep, from the 1st November, 1941, to the 31st December, 1941, or for such longer periods as tenderers may indicate.
(b) Sundry Provisions, including Butter, Oatmeal and Bacon, to the 30th November, 1941, or for such longer periods as tenderers may indicate.
(c) Highest Grade Milk (9 doz. 1-pt. Bottles daily), delivered to the Pelletstown Auxiliary, Ashtown, Co. Dublin, from the 1st November, 1941, to the 30th April, 1942.

Official Tender Forms, and all information required, may be had from the Resident Medical Superintendent at 1 James's street, Dublin.

Tenders, sealed and endorsed "Tender for Provisions, etc.," are to be lodged with me here not later than 10.30 o'clock a.m. on Wednesday, 22nd October, 1941, on which day they will be submitted to the Board for consideration.

Persons whose tenders are accepted may be required to enter into a bond for the due performance of the contract.

The Board does not bind itself to accept the lowest or any tender.

By Order,
JAMES E. S. CONDON, Clerk of the Union.
Clerk's Office, Boardroom, 1 James's street, Dublin, 8th October, 1941.

ADVERTISEMENT INDEX.

	Page.		Page.
Amusements	4	Legal Notices	4
Apartments	2	Lost and Found	2
Auctions	6	Machinery	2
Cattle, Live-stock	2	Medical	2
Church Notices	2	Miscellaneous	2
Company Notices	6	Money and Partnership	2
Contracts	4	Motor Matters	2
Dogs	2	Music, Pianos	2
Dress	2	Opticians	2
Employment Wtd.	2	Photography	2
Furniture	2	Poultry	2
Furs	2	Prams	2
Garden	2	Public Notices	4-5
Govt. Notices	4	Schools and Colleges	2
Hotels	2	Seaside and Country	2
Houses & Lands for Sale	2		
Houses Wanted	2		

Telephone No. 76555.

The Irish Times

THURSDAY, OCTOBER 9, 1941.

Russia's Struggle

The "gigantic operations" to which Herr Hitler referred in his speech in Berlin last Friday seem to be developing rapidly on the Russian front. It is evident that the German commanders have been instructed to make a supreme effort to force a military decision with the least possible delay, and that the Russian leaders have been ordered to prevent it. According to reports from Moscow, "not an inch" has become the watchword of the Russian armies. During the last few days the Germans have been hurling reserves into the line at a hitherto unprecedented rate. General von Bock, who seems to be in charge of the central sector, has been swinging his armies from point to point in an effort to find a vulnerable spot in the Soviet defences; but the element of surprise, so successful in the earlier stages of the campaign, no longer can be used with effect, and the Russian commanders seem to be in a position to anticipate every German move. On the other hand, there appears to be no doubt that the Germans have gained ground since the opening of their new offensive. The spear-heads of their attack apparently are at Briansk and Vyasma, two hundred and thirty and one hundred and forty miles from Moscow respectively; and the reports from Berlin claim that *Panzer* divisions are within one hundred and thirty miles of the Russian capital. According to statements in London, either the Russians have withdrawn their forces, in order to straighten their line, or else the Germans have driven two wedges in the front in their thrust towards Moscow. Evidently, there is no sign of a "major break-through," although the German reports speak of "a new succession of gigantic battles of annihilation." It is quite certain that the Germans are straining every nerve to achieve a spectacular victory. According to the *Red Star*, Herr Hitler's *Panzer* divisions have pierced the Russian defences at certain points, but they have lost 198 tanks in the process. The newspaper also speaks of "this hour of grave danger for our State." It would seem as if the Germans for the moment have abandoned all attempts to outflank Marshal Timoshenko's armies, and are following Napoleon's strategy by a direct attack *via* Vyasma against Moscow. The Berlin bulletins report the encirclement near the Sea of Azov of six or seven Russian divisions, which are facing "immediate annihilation," and there also is talk of minor successes in the Leningrad sector. The brunt of the fighting, however, is being borne by the armies in the centre, where the Russians have been concentrating for some time past on their defence in depth.

According to all the military experts, Marshal Timoshenko has taken the fullest advantage of the *terrain* on this sector of the front to strengthen his defences, and, although the Germans, by sheer weight of metal, may have made imposing advances during the last week, their successes have been gained at an appalling cost. Broadcasters from Berlin declare that Moscow's fall is merely a matter of time: in view of recent developments it will be "automatic." There is no reason to doubt the substantial accuracy of the German claims. The question is: is the game worth the candle? From the very outset of the campaign against Russia it has been obvious that Germany has a superior organisation, that her military commanders are in a position at any given moment to establish a local superiority in numbers and weight of material, and that the German High Command is operating according to a well-devised plan, whereas, in the nature of things, the Russians are being forced to improvise their plans of defence. From the very beginning the Allies have been prepared for the capture of Leningrad and even Moscow, in addition to Kiev and Odessa; and there can be few military experts outside Russia who ever believed that the Red armies would have been able to stand up against Germany's mechanised forces for such a long time. In a war of this kind territorial gains, although important, are not likely to be decisive. What matters is the extent of the attackers' losses. It never must be forgotten that the Russian campaign, spectacular as it undoubtedly has been, and is likely to be in the future, is, after all, merely a kind of "side-show." For some time after the outbreak of war the British were prepared not only for Russia's neutrality, but even for the Soviets' active support of the German cause. From their point of view, therefore, the battle in Russia, as Mr. Winston Churchill has said, is only part of the general "delaying campaign" which is being waged against the Germans. The longer the Russians can hold out, and the greater the losses that they can inflict on the invaders, the less chance there will be of an early invasion of Great Britain, and the stronger the British defences are likely to become. It is even possible, if British and American supplies reach Russia in time, that the Soviet armies may be able to hold out for an almost indefinite period. Russia's three Marshals—Voroshilov, Timoshenko and Budyenny—have proved themselves the equals even of Germany's most brilliant generals. They have surprised the world by the quality of their military leadership, to which even the Germans have paid the highest tribute.

My Lady's Nicotine

It is said that woman's interest in tobacco first was marked one hundred years ago, and that the first cigarette—it may have been a cheroot—to be seen between a woman's fingers was in a Leech drawing in *Punch* in 1841. That, incidentally, was the year in which *Punch* was born. As recently as 1914 it was exceptional for a woman to smoke in public in these islands, though it was reported that in foreign countries, where the sense of what was right and proper was not so exact, bold hussies actually had been known to light cigarettes in the *foyers* of theatres. The last war changed all that. Women were emancipated, delivered from their bondage, freed from the legal and legislative manacles that prevented them from doing what they wished. Dull minds thought that all they had been given was the vote; actually they were permitted to exchange delightful, lovable, fluttering little hearts for souls of brass. They cut their hair, shortened their skirts, painted their lips and paraded the summer beaches in the snappiest of bathing costumes. The more humble of them abandoned their bottles of stout, the more careful their small ports, and from cocktails they quickly progressed to more expensive potations, such as whiskey and soda, gin and tonic, and even "horses' necks." Worst of all, they smoked in public, in private, and the park. Pumice stone found its way to their dressing-tables and their wash-hand basins. Yet, only the best of them got as far as cigars and pipes. Chocolates, said the puffing pretty ones, ruined their figures, and, as they must do something, they smoked; then they ate chocolates when they got short of breath. It was an interesting phase. It is time that it ended. The last war provided an excuse for an extravagant extension of woman's liberty, which has been tritely described as another name for license. Another war has provided an excuse for the endorsement and suspension of that license. There are scarcely sufficient cigarettes available to-day for the men who want them and need them and love them, as the song used almost to express it. The woman who smokes has become a menace to man's peace. How can football coupons be completed with all the care necessary if there is not a cigarette in the house to calm the nerves of the struggling student of form? It is excellent discipline to give up something, and it is prudent to give up something that patently is unhealthy. It is obvious what women should give up.

Goodwill Meals

The Goodwill Restaurant, Pearse street, has made a new departure in the communal feeding line; for it is now possible to buy a pint of stew—and, by all accounts, very good stew—for the price of fourpence. We welcome this new service for two reasons. In the first place, the fourpenny pint of stew is not intended for consumption on the premises, and the fact that consumers must take it away in their own containers and eat it in their homes should tend to preserve family ties and take away a great deal of the "communal" aspect of the scheme. In the second place, while the white-collar classes, and most of those who of necessity must have their luncheon in town, can afford to pay ninepence for a meal, there are hundreds of people in less fortunate circumstances who would welcome the opportunity to obtain a pint of stew for fourpence. It may be suggested that fourpence is a trifle too high for a pint of stew when many of the other communal kitchens can supply the same amount of a similar stew for prices varying from twopence to threepence; but it must be remembered that, whereas the other communal feeding services exist mainly on voluntary service, the Guild of Goodwill Restaurant staff is paid according to trade union regulations. It is gratifying to see that even without the aid of voluntary assistance, the Goodwill Restaurant can produce substantial food at so low a cost; before the scheme can become a success, however, it will be necessary to build a series of the restaurants all over town, for one cannot expect a woman from Drumcondra to travel all the way from her house to Pearse street and back in order to collect a pint or two of stew. The restaurant for the benefit of those who wish to eat their meal on the premises and can afford to pay ninepence for it, seems to be proving a great success; we read that over two thousand people had lunch on Monday last. It is to be hoped that this service is being used by the right people; by those who cannot very well afford to pay more than ninepence for their lunch, rather than by those in search of a new experience or by those who could afford to buy luncheon in an ordinary restaurant, but prefer to economise in the matter of food, but, whoever consumes the food, the fact that it can be produced, and produced commercially, at so low a price, augurs well for the poor of the city in the coming trials.

THE QUEEN VICTORIA PORTRAIT

The portrait of Queen Victoria, which the former Lord Mayor of Dublin (Mrs. T. Clarke) had removed from its place in the Mansion House, has been stored since in the Municipal Art Gallery, Charlemont House, and will likely remain there until the end of the war. It was mentioned in our London Letter of Monday last that the officials of the London Office of the Agent General for Victoria were wondering what was the attitude of the Dublin Corporation towards the anxiety of an Australian collector to buy the portrait for the Melbourne Art Gallery. The City Manager stated yesterday that no consideration of the sale of the portrait could be entertained before the end of the war.

The portrait was painted by Stephen Catterson Smith, a former President of the Royal Hibernian Academy, and had hung in the Mansion House for eighty-six years.

THREE POLICEMEN SHOT DEAD

A police sergeant and two constables were shot dead and a third constable seriously injured yesterday near Hokitika, Westland, says a Reuter telegram from Wellington, New Zealand.

A constable had received a hostile reception earlier in the day when serving a writ.

A search is now being made in the bush for a man—a noted rifle shot—who is believed to be armed.

HIGH WATER AT DUBLIN.

	To-day.	To-morrow.
Morning	2.17	2.55
Evening	2.35	3.13

HIGH WATER AT OTHER PORTS.

	Morning.	Evening.
Ballina	8.48	9. 4
Cork	8.36	8.41
Cobh	8.23	8.38
Drogheda	2. 5	2.25
Dundalk	2. 2	2.20
Galway	8.11	8.30
Kinsale	8.12	8.27
Limerick	9.41	10. 0
Sligo	9. 2	9.18
Waterford	9.24	9.39
Westport	8.28	8.44

COURT AND PERSONAL

FROM THE *COURT CIRCULAR*.

BUCKINGHAM PALACE, Wednesday.

The King, attended by Sir Eric Mieville and Commander Harold Campbell, R.N., visited the headquarters of the Commander-in-Chief, Western Approaches, and subsequently inspected naval units and ships of the merchant navy, to-day.

King Peter of Yugoslavia called this week on Mr. Brendan Bracken, Minister of Information.

The infant daughter of the Duke and Duchess of Norfolk was christened this week in the private chapel of Arundel Castle. Father A. Dudley officiated. The child received the names Sarah Margaret. The godparents were Wing-Commander G. C. Maxwell, the Hon. Charles Wood, M.P.; Lady Winefride Howard, and the Hon. Mrs. Ronald Strutt.

Prince Bernhard of the Netherlands, who is indisposed, has had to cancel his engagements for a few days.

Lady Patricia French, only daughter of the Earl of Ypres, has become engaged to Mr. Henry Kingsbury, son of Mr. and Mrs. Gerald Kingsbury.

Lady Maud Carnegie, Patron of the Silver Thimble Fund, this week presented a neuro-surgical unit (provided by helpers of the Fund in America) at a military hospital in the home counties.

Admiral Sir Dudley and Lady North have left Warblington Castle for Netherbury House, Beauminster, Dorset.

Major Dermot McCalmont, M.F.H.; Mrs. McCalmont, and Major Nickall, father of Mrs. McCalmont, who had spent a week at Mount Juliet, Thomastown, have left for England.

The *London Gazette* contains the announcement that Captain Gilbert Mahon King has been commended for brave conduct.

The marriage took place yesterday at St. Stephen's Church, Rochester Row, of General Sir John Dill, Chief of the Imperial General Staff, and Nancy, widow of Brigadier Dennis Furlong, and only child of the late Henry Charrington. The Chaplain-General to the Forces, the Rev. Dr. C. D. Symons, officiated.

The marriage arranged between Thomas Edward Jones, Main street, Dungiven, and Gwendoline Hazel Hall, Main street, Gorey, will take place at the Methodist Church, Gorey, quietly, on October 28th.

Dr. Brendan Roantree has returned to Adelaide House, Dun Laoghaire.

Switzers have received their Autumn range of Ladies' "Gatwick" Boots in Suede, Willow Calf, and Hair Seal, also Warm Fleece-lined Shoes in brown and black.

Madam, please remember that constant nail colouring is quite unnecessary if you use Peggy Sage nail polishes. Their gloss is diamond-hard.

Leaders of Fashion in all Spectacle Wear. Dixon and Hempenstall, Grafton street.

Amongst the delightful head-dresses made by the Mac Flower Industry, 37 Lower Baggot street (Tel. 61780), for brides or bridesmaids at recent weddings are included those of Miss Diana Page, of Naas; Miss Smith, Ballsbridge Miss Dewar, and Miss Ethne Kiersey.

The lovely flowers on the Gaiety stage this week are made by the Mac Flower Industry, and all the giant flowers and fruit in the window display at Brown Thomas are also the work of this enterprising firm. Tel. 61780.

For Winter Wear—Fleece lined shoes are fashion's latest decree.—Stephens and Bourke.

To Ladies.—Ladies' Department for Medical Appliances, Artificial Silk Elastic Stockings, or Ladex and Lastestar Stockings, stretching both ways.—Fannin and Co., Ltd., 41 Grafton street.

Sharpley's, Specialists, Baby Linen, Nursery Accouchement Sets. Price List—2 Nassau St., Dublin.

ON THE WIRELESS

IRISH PROGRAMME

6—Clar do Scolairi Scol: To-day's Historical Picture. 6.8—Saol na Tuaithe agus Saol na Cathrach i bhfuirm drama. II.—Mairead Ni Ghrada. 6.25—Ceol. 6.40—Stock Exchange, Sports Results, Official Announcements. 6.45—News. 7.5—'Cello and Vocal Recital—Una Lord ('cello) and Tessie Coleman (soprano). 7.35—"Between Ourselves." A practical symposium for women, featuring countrywomen's problems. 8.5—Celebrity Concert: Herbert Jannsen (baritone) and Simon Barer (piano). 8.30—"Larry Morrow Turns Over an Old Leaf." 9—Contemporary Irish Composers—No. 7: Carl Hardebeck. Irish Radio Orchestra (conductor, Lieut. M. A. Bowles). Vocalist, Sean Curtiess. 9.45—Irish Songs. 10—Nuacht. 10.10—News in English. 10.30—Reginald Foort at the Cinema Organ.

B.B.C. PROGRAMME

7.0—News. 7.15—Records. 7.30—Exercises. 7.50—Two Tunes. 7.55—Prayers. 8.0—News. 8.15—Kitchen Front. 8.20—Records. 9.5—"Essays in Adventure." 9.15—Caballeros. 9.45—Organ. 10.5—Schools. 10.15—Service. 10.30—Music While You Work. 11.0—Schools. 12.0—King Pins of Comedy. 12.15—Organ and Strings. 1.0—News. 1.15—"Calling All Women." 1.45—Band. 2.0—Schools. 3.0—Music While You Work. 3.30—Saint-Saens. 4.15—Films. 4.30—"What Next?" 5.0—News in Welsh. 5.20—Children's Hour. 6.0—News. 6.30—News in Norwegian. 6.45—Farming To-day. 7.5—"Back in June." 7.30—"First Jobs." 7.50—"In Confidence." 8.15—Dvorak Symphony. 9.0—News. 9.25—War Commentary. 9.40—Chamber Music. 10.20—Service. Address by the Rev. W. J. Noble. 10.40—Band. 11.10—Orchestra. 12.0—News.

FORCES PROGRAMME

6.30—Greetings to Forces. 7.0—News. 7.15—Records. 8.0—News. 8.15—"Sociable Songs." 8.45—"Album Leaf." 9.15—Caballeros. 9.45—Band. 10.30—Music While You Work. 11.0—Anniversaries. 11.15—Mendelssohn. 11.30—"Dance While You Dust." 12.0—"Back from the Coast." 12.30—"The World Goes By." 1.0—News. 1.15—"Any Questions?" 2.0—Organ. 2.30—Orchestra. 3.0—Music While You Work. 3.30—"Northern Stars." 4.0—Radio Reconnaissance. 4.30—"What Next?" 5.0—Organ. 5.15—"Ack-Ack, Beer-Beer." 6.0—News. 6.30—Mr. Muddlecombe, J.P. 6.45—Henry Hall. 7.15—"What About It, Batsmen?" 7.30—Ronald Chesney. 7.45—"Eight Bells." 8.30—"Voice of the Colonies." 9.0—News. 9.25—"Think on These Things." 9.40—"The Old Town Hall." 10.30—Jack Payne. 10.50—Serenades. 11.10—Greetings to Forces; Close down.

THE GOODWILL RESTAURANT

CUSTOMERS STEADILY INCREASING

Why do more people dine out on certain days of the week than on others? The question is suggested by the fact that at the Good-will Restaurant, Pearse street, it has now become recognised after three weeks' experience that there is always a bigger rush on Thursdays than on other days. Another thing discovered is that Dublin people, save on Fridays, are not keen on fish.

There is a gradual increase in the numbers of artisans and workmen who are taking advantage of the service. Many 'bus drivers and conductors are visiting the restaurant, and bringing tradesmen with them.

As one of the staff said to an *Irish Times* reporter: "These are really a very nice lot to serve. They come in, get their meal, and away, without the least bit of trouble at all. We get, too, a big number of office workers and shop assistants. There are many black-coated workers in shops and offices, who, because of their jobs, have to keep up a good appearance, and to do so have often to go without a square mid-day meal. These are people to whom the Good-will Restaurant will be doing a great service in providing a cheap sustaining meal."

The "take-away service" is also showing steady growth. More than five hundred pints of rich stew were bought and taken away yesterday. The department opens at noon every day, and remains open until about four o'clock. There have been many inquiries about getting supplies to take away later in the evening. In hundreds of working-class homes the main meal is not taken until the husband or head of the family comes in from work in the evening. The management of the Good-will Restaurant are considering this aspect, and are prepared, if the demand and inquiries justify it, to have the "take-away" section open from, say, four o'clock until about half-past five, to facilitate those who would like to avail themselves of the service for their evening meal. As with the food served in the restaurant, the idea is to serve a differently flavoured stew every day. The meat will vary from day to day, and so also will the vegetables. In that way change will be provided.

LONDON LETTER

50 FLEET STREET, LONDON.
WEDNESDAY NIGHT.

MR. A. P. RYAN, the Government's adviser to the B.B.C. on home affairs, is to assume even more responsible duties in the drastic changes in the British broadcasting direction now being completed. The B.B.C. will continue to be responsible for variety, drama, music, and non-political talks, but the Ministry of Information and the Foreign Office are to direct all other material, working through the Committee of Political Warfare. Mr. Ryan, an Anglo-Irish newspaperman, held a commission in the Royal Field Artillery at the end of the last war. A Scholar of Balliol, he was a practical newspaperman for some years as the very successful publicity manager of the Gas Light and Coke Company. He was appointed Assistant Controller of Public Relations at the B.B.C. five years ago. Sir Cecil Graves, Deputy Director-General, is reported to be giving up that position. Grandson of a former Bishop of Limerick, Dr. Charles Graves, he is nephew of the late Dr. Alfred Percival Graves, a President of the Irish Literary Society.

Wings Over Malta

Miss Kathleen Burke, M.A., a native of Tipperary, who has just returned from Malta, where she is a Government school teacher, gave a first-hand account to-day of conditions on the island, which had had 150 heavy air raids and 350 other visits. Miss Burke praises the work of the Acting-Governor, General Sir William Dobbie, who has inspired the quarter of a million inhabitants with confidence since the beginning of the war. His voice is regularly heard on the island's radio, and the Maltese rate him next to Mr. Churchill as a broadcaster. Alerts have by now become a normal part of daily life. When Miss Burke's school was hit by a bomb one night the children were waiting on the doorstep next morning, as usual, to be admitted. Bathers from the rocks at Fort Ghadira are as numerous as ever, and many places evacuated in the early days have been re-occupied, thanks to the R.A.F. defence, which Miss Burke says has the situation well in hand. Most-fought-for island in the world's history, Malta has known at too frequent intervals 3,500 years of war.

Towns Below Ground

With the virtual approach of winter and the feeling that London's five months' immunity from air raids may not continue, the shelters are again being filled to capacity. The city's best equipped and largest deep shelter, consisting of two long tubes, will be completed next week. The first 500 of its 5,000 places are already occupied. London County Council technical educational classes are held nightly in many subjects, and other amenities include a theatre and cinema, a welfare hall, and a small isolation hospital. The record for capacity, however, is held by "The Deep," a quarter of a mile long disused tunnel in South London. Shelterers there averaged 8,000 last winter, but the actual capacity in emergencies is 12,000.

City's Child Evacuees

What continues to be one of the most difficult problems of the war is the trek back of children from evacuation areas to London. From comparative safety to actual danger 2,000 children are being brought back each week. The number is increasing, and greatly exceeds the outflow to reception areas. There are, in fact, more children now in London than at any time since September of last year, when the *Luftwaffe* began to raid the metropolis. To-day some 160,000 children are in the L.C.C. area. The only periods during which the flow of returning evacuees halted was last April and May, when heavy raids were renewed. There is in the trek back a continual conflict on the part of the parents between emotion and reason.

Mr. McGrath's Purchase

The figure of 14,000 guineas paid by Mr. Joseph McGrath for the brood mare, Carpet Slipper, has never before been approached in war-time for a thoroughbred. Nearly everybody at Newmarket was to-day talking about the purchase.

A Dublin Press "Scoop"

Serjeant A. M. Sullivan, K.C., recalled to-day how fifty years ago, as editor of the Dublin *Evening Press*, he got a "scoop" with the exclusive news of the death of Parnell.

AN IRISHMAN'S DIARY

That Mr. Lom

A friend reminds me that, contrary to a reviewer's impression, there are several books in English on life in an English internment camp.

But it is true that "Never Mind, Mr. Lom," is the first work to be published on English internment camps in the present war. Under my friend's prompting I remember at least two books by Irishmen on experiences in internment in England in the war of 1914-1918, and, if they would, several present and past Ministers of State and men prominent in different lines could write several others.

One of the Irish books I refer to was written from a more or less military angle. This was "With the Irish in Frongoch," by Mr. W. J. Brennan Whitmore. Mr. Whitmore is a County Wexford man, and has been journalist, printer, insurgent in Dublin in Easter Week, officer in the Irish Free State's first Army, and prolific newspaper controversialist. Frongoch, I may tell younger readers, was "a place of internment" in North Wales to which some 2,000 Irishmen were relegated in 1916. German civilians had preceded them there.

Other "Gaol" Books

Technically, more "literary" was the first of two slim volumes, "A Chronicle of Jails," by the talented, highly individualist, somewhat peculiar Darrell Figgis. This was actually written by Figgis during his internment with other distinguished Irishmen in Reading Gaol up to Christmas, 1916. Figgis was a most industrious and painstaking writer, and his "Chronicle" might have ranked with John Mitchel's "Jail Journal" and Silvio Pellico's "Le Mei Prigioni" if Figgis could have brought himself at that time to write in the style he developed later in "The Return of the Hero."

Pellico has been translated more than once from Italian into English. But for the life of us, neither my friend nor I could recall his name when we wanted to recommend his book a couple of years ago to a famous Irish novelist and playwright.

Dublin's Livery Stables

Lying between the Pro-Cathedral and Findlater's Corner there are interesting survivals of the days when "horse-power" appeared between the shafts of dog-carts and pony-traps.

From a group of livery stables—most famous of which were those of "Johnnie Rush"—the citizen on pleasure bent, and willing to take equestrian risks, could choose his "mount" or vehicle for a gallop in the Fifteen Acres, or a trip with his family to the Strawberry Beds. For modest considerations of two or three half-crowns—a friend tells me—a really respectable-looking turnout could be chartered for an afternoon's outing.

Many—he says—were the adventures of those days. The epithets of Rush and his *confrères* when the steed

Warmth de Luxe

Dressed for dreamland in the most luxurious of pyjamas—"Viyella"—warm, soft and comfortable to a pampering degree. Charming because they're tailored, lasting because they wash beautifully.

In spots, plain colours and dainty floral designs 29/11 at all good class shops.

Also in long sleeves at 32/11.

FOR COLD NIGHTS Viyella PYJAMAS

★ *If ordering by post please give an alternative colour.*

Janus

KEEP SHOES SMART AS NEW

For Phillips Rubber HEELS

DOUBLES

the life of your FOOTWEAR

FUNERAL

DR. J. A. MITCHELL

The funeral of Dr. J. A. Mitchell, Fairy Villa, Ballsbridge, Dublin, managing director of Messrs. Hamilton, Long and Co., Ltd., took place yesterday to Mount Jerome Cemetery. The Rev. Canon Powell officiated.

The chief mourners were:—Miss E. Mitchell (sister), Miss Wood (niece), Mrs. Harpur and Mrs. Ernest Harpur (cousins), Professor T. J. Johnston and Mrs. Johnston, and Mrs. McCreery (relatives).

The general attendance included:—Sir Thomas Robinson, Messrs. P. F. MacGrale, President, F. K. Meagher, Vice-President, J. J. Roche and B. R. Smith, representing the Irish Drug Association; T. W. Corcoran, James Duggan, James J. Kerr, E. D. Athwood, Frank J. Roche, Thomas R. Bourke, Edmond Tanner, M. J. White, M. J. Parkes, F. J. Fitzpatrick, W. C. Gaw, A. H. Draper, W. Rowland Such, T. Reddock, C. H. Fielding, H. V. O'Neill, J. G. O'Connell, J. Lyons Jones, F. C. Bryson, T. H. Jones, A. Braffin, Geo. A. Swan, I. C. Dawson, W. B. Groves, P. C. Cahill, E. N. Douglas, L. H. Kirwan, J. J. Courtney, G. V. Langley, W. Shaw, R. J. Hardy, and Mrs. L. Thompson.

NO INQUIRY WANTED

DROGHEDA'S DECISION

By twelve votes to ten, Drogheda Corporation defeated a motion by the Mayor (Alderman T. Walsh, T.D.), calling on the Minister for Local Government to institute a sworn inquiry into the Council's affairs for the past seven years. This is the second reverse sustained by the Mayor's party, which previously controlled the voting in the Council.

SCIENCE FLOOR POLISH

CLEAN · BRIGHT · FRAGRANT

PUBLIC NOTICES.

SOCIETY OF ST. VINCENT DE PAUL.

FIRST LIST.

The Collection Committee gratefully acknowledge receipt of the following subscriptions in response to their Annual Appeal for funds:—

His Grace Most Rev. Dr. McQuaid, Archbishop of Dublin	£300	0	0
Mr. Denis Guiney	157	10	0
Mr. Maxwell Arnott, The Cottage, Clonsilla	50	0	0
J. Rourke, City Bakery, Store street	25	0	0
Patrick Burke, Esq., Rathgar	25	0	0
John Maher, Esq., Rathgar	20	0	0
Hibernian Bank, College Green	20	0	0
T. W. Dunn, Esq., Dalkey	20	0	0
Messrs. M'Grath Bros.	20	0	0
Howth Golf Club—Proceeds of Competition, per E. T. Byrne, Esq., Clontarf	14	5	0
Rt. Rev. the Hon. Bishop Plunket, D.D., Raheny	10	10	0
Messrs. Lalor, Ltd., Lr. Ormond quay	10	10	0
Most Rev. Dr. Wall, Bishop of Thasos	10	0	0
Anonymous	10	0	0
Associated Properties, Ltd., Grafton street	10	0	0
In Memoriam, John J. O'Toole	10	0	0
The Hon. Mr. Justice G. Gavan Duffy	10	0	0
Jesuit Fathers, St. Francis Xavier's Church	10	0	0
Lord Longford	10	0	0
Messrs. Butler and Briscoe, College Green	5	5	0
Dr. E. H. C. Allen, Shankill	5	5	0
Dr. Meenan, Fitzwilliam Square	5	5	0
Messrs. W. and J. Boydell, Robert street	5	5	0
Messrs. L. and E. Egan, Arran quay	5	5	0
P. J. Purtill, Esq., Anglesea street	5	5	0
Professor Semple	5	5	0
P. J. Kelly, Esq.	5	5	0
J. F. Monks, Esq., City Treasurer	5	5	0
Messrs. James O'Connor and Co., solicitors	5	5	0
Wm. Coman, Esq., Rathgar road	5	5	0
St. James's Gate Distress Fund	5	0	9
Judge O'Brien, Allesbury road	5	0	0
Eason's Social and Athletic Club, per Hon. Sec.	5	0	0
M. Power, Esq., Terenure	5	0	0
M. J. O'Neill, Esq., 58 Fleet street	5	0	0
Sean MacEntee, Esq., T.D., Minister for Local Government	5	0	0
His Excellency John Doherty Kearney, High Commissioner for Canada	5	0	0
P. F. Cannon, Esq.	5	0	0
Carmelite Fathers, Clarendon street	5	0	0
T. J. Kavanagh, Esq., Harcourt street	5	0	0
D. J. Healy, Esq., Ormond quay	5	0	0
H. R. Poole, Esq., Wellington place	3	3	0
Mr. and Mrs. Dowling, Leeson Park avenue	3	3	0
Messrs. O'Callaghan and Giron, 5th. Frederick st.	3	3	0
Alderman Alfred Byrne, T.D.	3	3	0
Messrs. Browne and Nolan	3	3	0
M. J. Geoghegan, Esq., Rathgar	2	2	0
J. D. Cummins, Esq., M.B., Merrion Square	2	2	0
Messrs Ashlin and Coleman, Dawson street	2	2	0
H. Sykes, Esq., Leinster road	2	2	0
J. Connolly, Esq., Office of Public Works, Dublin	2	2	0
P. J. Cahill, Esq., P.C.	2	2	0
P. J. Raftery, Esq.	2	2	0
William Davin, Esq., T.D.	2	2	0
Dr. Mahony, Lindsay road	2	2	0
Classon Porter, Esq., Ballsbridge	2	2	0
S. M. Ashlin, Esq., Glenageary	2	2	0
Anonymous	2	0	0
M. P. C.	2	0	0
J. R. O'Brien, Esq., Leeson Park	2	0	0
Anonymous	2	0	0
The Misses Gavan Duffy	1	10	0
E.	1	1	0
H. D. Jury, Esq.	1	1	0
Miss Jury	1	1	0
T. P. Purcell, Esq., Dalkey	1	1	0
D. M'Sorley, Esq., Co. Tyrone	1	1	0
Messrs. James Duffy and Co., Westmoreland street	1	1	0
Mrs. J. K. Coakley, Ballsbridge	1	1	0
M. Lipsitt, Esq., Harold's Cross	1	1	0
Firewood	1	0	0
John Gannon, Esq., Griffith avenue	1	0	0
T. F. Rafter, Esq., Catholic Commercial Club	1	0	0
Mrs. Furlong, Palmerston road	1	0	0
Joseph M. Byrne, Esq., Home Farm road	1	0	0
Mrs. M. Doyle, Oldtown, Co. Dublin	1	0	0
Anonymous	1	0	0
Mrs. M. D. Hickie, Borrisokane	1	0	0
M. Commane, Esq.	1	0	0
Fergus Quinn, Esq., Drumcondra road	1	0	0
Mrs. Parks, Belmont Gardens	1	0	0
C. Moreland, Esq., College street	1	0	0
John Hanly, Esq., Churchtown, Co. Dublin	1	0	0
Anonymous	1	0	0
F. Mulholland, Esq., Co. Antrim	1	0	0
Anonymous	1	0	0
P. Macklin, Esq., Monaghan	1	0	0
Miss Kate Haughey, Ferbane	1	0	0
James Horan, Esq., Co. Offaly	1	0	0
P. J. Tehan, Esq., Kilbeggan	1	0	0
Anonymous	1	0	0
J. F. Donlon, Esq., Lr. Camden street	1	0	0

The following gave 10/6—K. McCrokan, Esq., Co. Kerry; Dr. K. C. Bailey, per Northern Bank, Grafton street.

The following gave 10/-—Anonymous; Anonymous, "R. D."; Miss L. White, Borrisokane; J. P. O'Neill, Esq., Cahirciveen; E. Anderson, Esq., Lr. Leeson street; J. Hanratty, Esq., Cabra; A. K. Quinn, Esq., Milford, Co. Armagh; Anonymous, Dooleeg, 8/-.

The following gave 5/—C. Tipper, Esq., Clontarf; Miss Mary Morris, Harold's Cross; Nora Bean Ni h-Ealtugte agus Soban Ni Meonascain; Anonymous; Anonymous; T. Porteous, Esq., Enniskillen; Mrs. H. Geraghty, P.O., Ratgvilly; Mrs. Sheehan, Donnybrook; George Kelly, Esq., Fermanagh; Mrs. J. Luck, Killucan; Miss Ita Russell, National Bank, Athlone; Mrs. Teresa McQuade, Co. Armagh; P. J. Lonergan (Sergt.), Galway.

The following gave 2/6—G. J. Butler, Esq., Co. Galway; Anonymous; Mrs. M. Norman, Edenderry; A. Sinner; Mrs. M. Sexton, Shrule, Co. Galway.

3/- from Mr. John Butler, Elizabeth place.

The following gave 2/—Mrs. James M'Gill, Co. Donegal; Anonymous; J. Counsill, Esq., Arklow; Anonymous, Longford.

Further subscriptions will be gratefully acknowledged by the Hon. Treasurer, Collection Committee, 30 South Anne street, Dublin.

LIVESTOCK TRADE AND RAIL SERVICES

MARKETING SYSTEM CRITICISED

The only bright spot in the train service position was that the goods trains had not been interfered with, said Mr. T. W. Molloy, vice-chairman of the Irish Livestock Exporters' and Traders' Association, when he presided at last night's meeting of the Committee of the Association in Prosperity Chambers, Upper O'Connell street, Dublin.

So far as the cattle trade was concerned, the position in regard to train services was a national calamity. It now took nearly three days to do a fair in the South or West of Ireland.

In relation to the issuing of licences for the movement of cattle a letter was received from the Department of Agriculture stating that any change in the existing arrangements for the issuing of licences was not proposed at present.

Mr. C. Crowley said that the manner in which the licences were allocated was a scandal.

The Secretary was directed to take the matter up with the Department and the Cattle Salesmasters' Association.

Mr. Leo Ferris criticised the present system of marketing stock, and said that a producer sending his stock had at present to pay at least an extra £1 per head expenses. He said that he knew of cases where cattle were put on rail on Wednesday, but did not arrive in Dublin until Friday. Cattle were now a whole week in transit to England, and during that time their value deteriorated considerably.

Mr. Molloy and Mr. Crowley expressed satisfaction at the position in regard to foot-and-mouth disease, and hoped that it would continue.

SMUGGLING CHARGES

FINES AMOUNT TO £3,263

During the hearing of smuggling charges at Castleblayney Court yesterday, District Justice Goff imposed fines totalling £3,263. Most of the prosecutions were for smuggling sugar and other goods into Northern Ireland, but one defendant was fined £100 for attempting to smuggle white loaves into Eire.

Samuel Hanna, Tullycollive; Francis Tomany, Crossneenagh, and Bernard Hughes, Carnagh, were each fined £100 on each of two charges for the exportation of onions in October, 1940—a total of £600.

Samuel Hanna, Tullycollive, defendant in previous case, and Patrick Rooney, Tullyhatna, were each fined £492 for bringing sugar to a place for exportation on March 24—a total of £984.

Francis and John McGuigan, Tullyrahan, were each fined £100 on each of two charges for bringing to a place for exportation a quantity of oats—a total of £400.

Charles James Mallon, Victoria street, Keady, was fined £100 for bringing to a place for exportation a quantity of chocolates.

Thomas J. Hughes, Tullintrot, was fined £354 in respect of three tons of sugar on February 26.

Fines of £100 each for bringing goods to a place for exportation were imposed on the following:—James McVeigh, Irish street, Armagh; James Traynor, Lemgare; Andrew Martin, Tullythisney; Samuel Sinclair, Drumleck South; Patrick Rooney, Tullyhatna (who had already been fined £492); James McMahon, Annagart; James P. Woods Oram; John Semple, Skerrymore; Bernard Hughes, Drumacon; Wm. Hill, Tattincla; D. Duffy, Castleblayney.

The Justice recommended the Revenue Commissioners to reduce some of the fines. He allowed time in the case of those with property in Eire so that they could appeal for reduction, but said those from outside the State must remain in custody till the fine or a reduced amount was paid.

Following telephone communication with the Revenue Commissioners, the solicitors for Hughes, Tomany and Mallon intimated that the Commissioners were agreeable to take reduced amounts, which were paid into court by guaranteed cheques.

John M. Daly, Rathkeeland, Crossmaglen, was charged with assaulting Customs Officer P. B. P. Murphy and with importing white bread.

Defendant was fined £100 on the smuggling charge and £5 on the charge of assault.

Major-General V. V. Pope, Brigadier H. E. Russell and Colonel E. S. Unwin were killed in a flying accident in the Middle East on October 5, says the Press Association.

Thefts take place when there's no one looking—but a Norwich Union Policy covers your loss.—J. G. Aston, Mgr., 63 Dawson St., Dublin. (Advt.)

HAIRDRESSER SENT TO PRISON

John O'Connor, described as a hairdresser, whose address was given as 19 Parliament street, Dublin, was sentenced to four months' imprisonment on a charge of indecent assault.

Mr. D. Ua Donnchadha, solicitor (Chief State Solicitor's Office) prosecuted.

GREAT SOCIAL ADVENTURE

INFLUENCE OF IRISH PIONEERS

GENEROUS tribute to the part played by the Irish Agricultural Organisation Society as the pioneer of rural co-operation in the Anglo-Saxon world was paid by Dr. W. G. S. Adams, C.H., Warden of All Souls College, Oxford, when he delivered the "Father Finlay Lecture," at University College, Dublin, yesterday afternoon, before a distinguished audience.

He prefaced his lecture (which was titled "Social Adventure in Ireland") by a warm reference to Father Finlay, speaking as one who knew him from afar, but who felt the spell of that personality which was so rich and human, virile, and yet gentle; warm, and yet aloof—one of those characters which somehow printed themselves on the mind and held the affection.

THE C.D.B.

Looking back fifty years, said the lecturer, they were conscious of significant stirrings in social thought in Ireland. Irishmen were being stirred by the need of a strengthening of the social and economic life of the community, and they saw in the last decade of the nineteenth century many important developments. First of these was the establishment in 1891 of the Congested Districts Board, which pioneered the way for developments not only in Ireland, but in other countries. Here was the first attempt to organise help for the most distressed part of the rural community. Even in recent years they saw measures for dealing with special areas in Great Britain which could trace direct relationship to the Irish experiment.

The second step was the founding of the Irish Agricultural Organisation Society, a voluntary movement without State aid, which again united men of different creeds, and, what was no less significant, men from the North and South of Ireland, from all the provinces, in a common self-help movement to improve the condition of Irish agriculture and, above all, of the small farmers. The I.A.O.S. was the

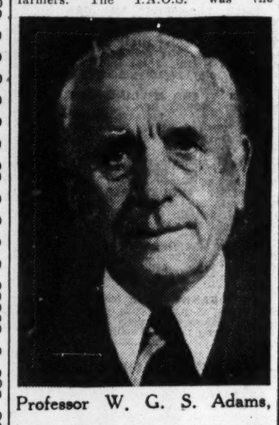

Professor W. G. S. Adams,

pioneer of rural co-operation in the Anglo-Saxon world. Its influence had been far-reaching, not only in Great Britain, but in the great commonwealth of the United States of America and in every one of the British overseas Dominions. It had also been felt in lands like India and China, where ten years ago he had been asked to explain the Irish experiment in co-operative agriculture and the work of that great pioneer, Sir Horace Plunket, with his three "betters" — better farming, better business, better living. When Theodore Roosevelt took office it was to Plunket that he turned for his slogan of the "three betters."

RECESS COMMITTEE

The Recess Committee of 1896 was a rapid sequel to the I.A.O.S., and here again they had men of all creeds, political and religious, sitting in council and thinking out a practical policy of rural betterment, particularly how to supplement the work of the voluntary co-operative organisation by State assistance in the technical improvement of agriculture. There followed the setting up of the Irish Department of Agriculture and Technical Instruction, which held first place, and stood worthy to be compared with the great departments of agriculture, the Federal and State Departments of the United States. It was an experiment in what it was now fashionable to call functional democracy.

The three figures which stood out in those distant years were Horace Plunket, George Russell and Father Finlay. There they were, these three, each greater and fuller because of their fellowship together in a great social adventure.

Dr. A. W. Conway, President of University College, Dublin, presided, and, on behalf of the audience, tendered a warm vote of thanks to Dr. Adams for coming to deliver this lecture in such difficult times.

OPEN IMPORTS LICENCES

NEW GOVERNMENT ORDER

At its meeting yesterday the Government made an Order under the Emergency Imposition of Duties Act, 1932, the effect of which is to insert an open licence provision in the duties which apply to the following commodities:—

Biscuits, Unsweetened.
Books, Novels.
Bottles or Jars of Glass, Full.
Carbon-tetra-chloride.
Cocoa.
Coffee.
Custard Powders.
Dentures.
Fire-Lighters.
Flock.
Halters for Animals.
Handcarts and Wheelbarrows.
Ice Cream Powders
Iron and Steel, Galvanised, Corrugated.
Iron and Steel Galvanised Gutters, Pipes and Ridgings.
Iron and Steel Sundries, Group II.
Lime.
Margarine.
Number Plates, etc.
Oil, Lubricating.
Paper, Toilet, imported in rolls.
Pipes for smoking, Wood.
Pipes for smoking, wholly or mainly of Clay.
Satchels, School.
Sausage Meal.
Soles, Inside.
Statues, Statuettes, and Busts.
Superphosphates, Ground Mineral Phosphates and Compound Manures.
Vinegar.
Silk or Artificial Silk, Group III.

Under the new Order the goods mentioned may come in duty free under exceptional circumstances with the approval of the Minister for Industry and Commerce and the consent of the Revenue Commissioners.

MILK CANS DUTY SUSPENDED

An Order made by the Government suspends, as from 9th October till 30th June, 1942, the duty on tin containers of a capacity of ten gallons or over suitable for use in dairies and creameries.

AIR RAID ON HAIFA

The first raid on Haifa for four weeks took place yesterday. Ground defences kept off the raiders. A few bombs were dropped, but without causing casualties or damage.—(Reuter.)

CORK SHOOTING

INQUEST ON CORPORAL

A verdict that death was due to laceration of the brain caused by a shot, self-inflicted while temporarily insane, due to worry, was returned at the inquest in Cork yesterday on Corporal James Fitzsimons (aged 25), unmarried, who was found dead in a storeroom at Collins Barracks, Cork, last Sunday night with a bullet wound in the head and a Service revolver lying under him. Deputy-Coroner Joseph McCabe, solicitor, conducted the inquest.

FOUR MONTHS FOR BICYCLE STEALING

(BEFORE DISTRICT JUSTICE LENNON.)

Andrew Patrick Nugent (24), no fixed address and no business, was sentenced to four months' imprisonment, for having stolen four bicycles—one from Crown Alley, one from Anglesea street, one from outside the public library at Fairview, and one from outside the church at Upper Gardiner street—and also for having stolen articles, the property of boarders at a hotel in Capel street.

Mr. D. Ua Donnchadha (Chief State Solicitor) prosecuted, and Mr. L. Trant-McCarthy, solicitor, appeared for Nugent.

DUBLIN AS PARNELL KNEW IT

FIFTY YEARS' ADVANCES

(By IVIS.)

SINCE that Sunday when Dublin, in relentless downpours of rain, stood to attention as "the Chief's *cortège* passed from the City Hall to Glasnevin, the drama of happenings abroad and at home has gone far to dim, and to blot out, visions of Dublin as it was fifty years ago. But now that Captain Harrison and other speakers and writers refresh our memories, and recreate the atmosphere and surroundings of the days when Dublin was the focus point of world interest, those visions—magnified or diminished by the passage of time—again appear on the screen of memory. Reviving thoughts of the tragic conflicts and passions which then dominated the minds of politically minded citizens, they drive many of us to ruminate on the civic and social backgrounds of the great political drama. What, we ask ourselves, was Dublin like as Parnell last saw it from his platform outside the Rotunda or from his window in Morrison's Hotel. In what respect is it the same city? In what manner has it changed? Does anything remain of the civic psychology and outlook of fifty years ago, when the writer—as a youth of seventeen—stood and wondered what next would happen?

CONDITIONS IN 1891

Let us take a hurried glance at the civic and my physical settings of the political drama, and then try to picture a few of their later developments. Let us try to reconstruct the citizen's life as it then was when few suburban homes knew the luxury of a bathroom; when thousands of middle-class families were content with occasional clearances of open sewers and middens and ashpits; when residents on the quaysides had to keep their windows shut as the only protection from a pestiferous Liffey; when the darkness of street and homestead was relieved by the dim and flickering gas jet; when horse-hauled tramcars took a full-half-hour to reach O'Connell Bridge from Terenure; when a mail train journey to Belfast meant more than five hours and three changes of locomotive, and when the paddle-propelled steam-packet took most of a day to reach Merseyside.

Is it possible for us to visualise the poorer citizen's life before any serious effort was made to give effect to Public Health Acts and sanitary by-laws; before newspapers or philanthropists had discovered the appalling death rates and pestilent evils of slum tenement life, and before the forces of organised labour arrived to do battle for the wage-earner against the employer, whose only thought and purpose was to buy in the cheapest market?

RECREATION

If we direct our thoughts to the conditions in what may be described as fields of recreation and entertainment—what were they fifty years ago? The Phœnix Park was there—an hour's journey from Pingsend or Ranelagh. Stephen's Green was the city's only central playground. Seaside resorts, now within a quarter of an hour's 'bus ride, lay remote from the crowded city. Two theatres and two music halls limited the citizens' opportunities for indoor entertainment. One thriving university catered for certain needs, while public libraries and technical schools had yet to come to the rescue of working-class families in need of educational development.

The "penny farthing" cycle and solid rubber tyre had just made their appearance, but only could be enjoyed by the favoured few. Streets paved with cobble-stones, and wheels shod with iron tyres, made driving an adventure, and—in many residential streets—meant sleepless nights.

Driven to seek relief from poverty and its resultant illnesses, the only resorts of the mass of citizens were to the ministrations of a niggardly Board of Poor Law Commissioners in control of bleak workhouses, to certain ill-equipped voluntary hospitals, or to dispensations of charity.

The Corporation was the preserve of privileged classes, and its services were bounded by the city's canal banks. The affairs of seven or eight suburban areas were controlled by assemblies of Commissioners, elected by a severely restricted franchise and mainly concerned to preserve the privileges of class and moneyed interests.

Let the picture—imperfect and incomplete as it is—stand at that, and let us glance at a few of the events and developments which followed the Parnell era, and produced Dublin as we know it to-day.

CHANGES AND ADVANCES

Taking, first, the changes in what may broadly be described as facilities for communication and travel, what do we find? The emergence of the telephone, with its now indispensable and almost world-wide personal contacts. The 'bus, to supersede an electric tramway service which was undreamt of in Parnell's days, and to bring city and remote countryside into new and intimate relationships. Petrol driven vehicles to cover a hundred miles, where ten overstrained the resources of the horse. Highways, with even and dustless surfaces, instead of boulder-strewn and pot-holed roads. Speed, refreshment facilities, and steam heating on railways, where the foot-warmer and lunch basket were the luxuries of tardy travel fifty years ago.

Public health advances in their manifold manifestations—what of them? Main drainage systems and water borne sewage outlets, instead of the midden, the cesspool and the open Liffey sewer. Domestic refuse no longer consigned to the vermin-infested ashpit. Gravity water supplies, instead of visits to the public pump. Bathrooms, now a recognised feature of housing schemes for wage-earners' families. The electric switch to the household's lamps and cooking appliances instead of the box of matches and dim gas jet. Elsewhere the indescent gas mantle and automatically controlled stove, instead of the early morning's struggle with the kitchen firegrate. These and other advances, not only ministering to our comfort and convenience, but combining to make long-delayed and welcome inroads on Dublin's high death-rate records! Most notable, perhaps, of the advances made against disease and untimely deaths—the removal of many thousands of families from deadly slum environment to new and healthy city and suburban dwellings.

NEW RECREATIONS

Then, what of recreation and entertainment? At least a score of new parks and playgrounds have replaced sloblands and rubbish dumps. Seaside resorts have been brought within reach of the poorest families. The Abbey and Gate theatres have brought new life to the stage, and the cinema caters daily for the many thousands of patrons. For many thousands of others "wireless" opens up new horizons and recreations.

In fields of mental development and of preparation for life's duties public libraries and technical schools fill gaps which were but vaguely discerned by Parnell's contemporaries; and the National University has arisen to crown the educational efforts of his colleagues.

What can be said of other outstanding factors which have helped to transform Dublin's social and economic life since Parnell was laid to rest? What of old-age pensions, of insurances against unemployment and ill-health, of new schools and clinics, of means to combat the scourges of tubercular and other infectious diseases, and of the hundred and one voluntary and contributory forces that now converge to lay even broader foundations for a new civic order?

Time alone can give the answers. Meanwhile, it can at least be said that the achievements of the last fifty years should give this generation confidence with which to drive home the attack on the many evils and disorders which yet remain to darken and depress the lives of their fellow-citizens. Parnell declared that no man should dare to set a limit to the forward march of a nation. Who dares to fix the limits of Dublin's advance?

CAPTAIN HARRISON ON PARNELL

PROTEST AGAINST LAWLESS FORCE

"THE policy of the present Government is the policy of Ireland, and we must accept it with loyalty. There may be things that we dislike; if there are, there are legitimate and constitutional ways of altering them, but if there be any who, by lawless force, would try to destroy the Government or thwart its policy, they are traitors to Ireland."

This declaration by Captain Henry Harrison, personal friend of Parnell, member of the Irish Nationalist Party under his leadership, and only survivor of "Committee Room 15," speaking on Charles Stewart Parnell, in the Gresham Hotel last night, was loudly applauded.

"If there be any," said Captain Harrison, "who by the introduction of external forces strive to bend that policy to other purposes, then they are unworthy and unpatriotic Irishmen. The world is at war, and this is a very small nation, whose future welfare lies entirely in national unity and national concentration, in standing by the national flag and the legitimate Government. Let us, in following Parnell's lead, prove ourselves worthy inheritors and steadfast upholders of Ireland's national right."

LYING TALES

Speaking of Parnell, Captain Harrison claimed that Ireland was entitled to have its history truly written. Parnell, he said, had broken the law—the marriage law—but in all other respects his honour was untouched and inviolate. "The lies that have been told about Parnell will take a long time to scotch," he said, "but in justice to the dead, and to those who stood by him to the end, it should be stated that the vital and fundamental issue was that Parnell took his stand for the cause of Irish independence from British control or interference in the matter of Irish leadership." The lies got a long start, and it suited certain powerful interests that they should be confirmed and perpetuated. But the truth was catching up, and already the truth publicly had been accepted by authoritative writers in Britain. The lying tales, the perjuries about Parnell, made all the difference in the public view in Britain, and the British view did much to affect the Irish view. His case was indistinguishable from others' cases in the English upper classes; yet no word was said of them in retaliation for the frightful storm of abuse that broke over Parnell's head.

GREATEST SERVICE TO IRELAND

Speaking of Parnell's work, he said that all through the agrarian campaigns he never lost sight of his political goal—the independent nationhood of Ireland. He thought little of Parliamentarianism; he thought that the association with Westminster sooner or later would weaken the fibre of any Irish body. He adopted Parliamentarianism as a temporary expedient, as a method for a brief campaign which should be short and decisive. And he was very near, indeed, to bringing it off. His greatest service to Ireland was the creation of a proud consciousness of nationality, and to the very end he was absolutely confident of eventual victory.

Captain Harrison expressed the hope that among the writers of the younger generation there would be some, who, in dealing with the Parnell period, would insist on the truth always being kept to the fore.

The Lord Mayor (Alderman P. S. Doyle, T.D.), who presided, said that Parnell's aim to root the people in the soil had been achieved.

On the proposition of The O'Mahony seconded by Mr. L. Fitzpatrick, a vote of thanks was extended to Captain Harrison.

The No. 1 Army Band played a selection of Irish airs before and after the lecture.

In conjunction with the Dublin Wicklowmen's Association, a wreath made of oak leaves from a tree planted by Parnell in Killorglin will be placed on the grave in Glasnevin by The O'Mahony.

MEMORIAL SERVICE AT KILLINEY

A Service in memory of the late Harriette de Saix, Principal of Killiney School from 1903-1937, was conducted last night in Holy Trinity Church, Killiney, by the Rev. Canon Barker, assisted by the Rev. Canon Green.

Among those present were:—Mrs. Mumford, Mrs. Collins, Miss E. Robinson, Miss Draper, Miss E. J. Taylor, Mrs. F. E. Horner, Mrs. Grante, Miss Quigley, Mr. and Mrs. Wilmot Lloyd, Mrs. J. Horner, Mr. E. Horner, Mrs. M. L. Barker, Mr. F. C. Pilkington, Mrs. F. O. Pilkington, Mr. and Mrs. W. Haughton, Miss A. Homan, Mr. A. Gordon, Miss J. Griffin, Miss M. Griffin, Mr. W. G. and the Hon. Mrs. Cardew, Mrs. Aikin Gill, Miss Smith, Mrs. Rawe, the Misses C. and B. Casey, Mrs. O'Connor, Mrs. Moore, Mrs. Pierce, Mrs. Cooper, Mrs. R. Wilkie, Miss Wilkie, Mrs. Pollard, Miss Disney, Mr. and Mrs. O. Clark, Mr. J. A. Brownell, Mr. and Mrs. J. Gould, Miss V. Graham, Mr. F. J. Graham, Mrs. and Miss Geldof, Mr. H. W. Moffat, Mrs. Howden, Mrs. and the Misses Gray, Mr. and Mrs. W. Syms and family, Mrs. F. Gill, Miss R. Goodwin, Mrs. Davies, Mr. and Mrs. H. P. Mayne, Mrs. A. Cullen, Miss O. Smyth, Mr. V. S. Dungan, and Mrs. Grose.

FROM THE LEGAL DIARY

LAW NOTICES—October 9, 1941.

IRISH LAND COMMISSION.

Examiners' Branch, at 93 Merrion square.

Before Mr. Grove White, at 11 o'clock—Estate of O'Shaughnessy, S 7353, discretions. At 3.30 o'clock.—Estate of Shuldham, S. 15478, etc., vouch.

Before Mr. Franks, at 11 o'clock—Estate of Pilkington, S. 16017, discharge ruling and settle schedule. At 12 o'clock—Estate of Dring, S. 15237, discharge ruling and settle schedule.

Before Mr. Spain, at 11 o'clock—Estate of Jephson, S. 15768 (Rent of Hazlewood Land Industries).

Before Mr. Ryan, at 11 o'clock—Estate of W. B. Sweeney, S. 2526, discharge ruling and settle schedule.

At 24 Upper Merrion street.

Before Mr. Tyrrell, at 11 o'clock—Estate of Grant, S. 7057 (Rent of Constance E. Hatte and another), discharge ruling.

CHURCH SERVICES

ST. PATRICK'S CATHEDRAL. — Holy Communion at 8 a.m. Matins at 10 o'clock. Psalm, 45. Chants, 25. Benedictus, 102. Hymn, 521. Evensong at 4 o'clock. Psalm, 49. Chant, 44. Magnificat, Nunc Dimittis, Steggall in G. Anthem, "O Lord, look down," Battishill.

CHRIST CHURCH CATHEDRAL.—Matins at 10.45 o'clock. Venite, 140. Psalm, 44 (141, 142). Benedictus, 146. Hymn, 408. Evensong at 3 o'clock. Psalm, 47 (150). Magnificat, Stephen Elvey (1805-1860) in A. Anthem, "Praise, O praise our God and King," F. W. Wodely.

THE MAGDALEN CHURCH, Lower Leeson street (the Church's Ministry of Healing).—Holy Communion at 10.30 a.m.

ST. MARK'S CHURCH. — Intercession Service at 8 p.m.

AUTUMN MILLINERY
Distinctive & Inexpensive
At Lee's

Postage 9d. Orders over 10/- Post Free.

Sketched above is a delightfully youthful pill box Hat made from fine Felt and trimmed with Petersham ribbon veiling and smart felt bow on crown. It is held firmly in place by felt strap adjustment. Shades: Black, navy, nigger. Price 8/11

Sketched on Right.—A new variation of the ever popular tam shape in felt. It is trimmed with veiling which falls softly over brim and is finished with smart quill. Shades: Black, navy, nigger. Size 7. Price 9/11

Sketched above. Smart new inexpensive FELT HAT, the kind that looks well with almost any outfit. It is trimmed with band of felt and finished with smart contrasting quill at side. Shades: Black, navy, nigger. Size 7. Very Special 6/11

Juliet Caps, in good quality felt, can be supplied in various beautiful shades. Price 3/6

Varied styles and shapes in fashionable felt hats. Prices from 2/11

Sketched here is a very becoming SAILOR HAT in beautifully soft, light weight velour finished felt. It is one of those rare styles that suit every age. The trimming is a band of Petersham ribbon and contrasting feather mount. Shades in stock: Black, navy, nigger. Other shades procurable to order. Sizes 7 and 7½. Real Value ... 10/11

Charming and practical NEW BOWLER HAT in good quality felt, very deep fitting; trimmed with veiling softly draped around brim, and in front there is a large felt flower in self colour. Shades: Black, navy, nigger, wine. Size 7. Inexpensive 12/11

Very smart PILLBOX HAT in rich velvet. Good fittings. Black only. Price 4/11

PLAIN RIDING HAT in good wool felt. Various shades always in stock. Sizes 6½ to 7½. Price 5/11

HATS MADE TO ORDER, and individual styles copied in our workrooms. Particular attention given to fittings and detail. Charges very moderate.

EDWARD LEE and CO. LTD.
DUBLIN : RATHMINES : DUN LAOGHAIRE : BRAY.
(48 Mary St.)

A listless dog is poor company, but he can't help himself. Listlessness, the warning of blood disorders, is the price your dog pays for leading a 'domesticated' life. When dogs were wild they instinctively sought out certain rare grasses and herbs which Nature intended as blood correctives. Now it rests with you to purify your dog's blood—by giving him Bob Martin's Condition Powders.

One Bob Martin's once a day is the *natural* way of preventing common blood disorders and keeping a dog in hard condition. This simple care (more necessary than ever nowadays) will make your dog a 'plus' dog—fit, high-spirited, a fine companion for all the family. Start conditioning now! You can get Bob Martin's in packets, 6d. & 1/-, from chemists and dog-food shops.

BOB MARTIN'S Conditioning Powders

RETIREMENT OF MR. L. D. NARRAMORE

The resignation is announced to-day of Mr. Loudon Douglas Narramore, who has been for ten years manager of the Hotels and Catering Department of the Great Northern Railway Company, Ltd.

Mr. Narramore came to the Company on his arrival in Ireland in 1931 as manager of the Bundoran Hotel. From there he went to the position from which he resigns to-day, where he

AUCTIONS.

'AUCTION TO-DAY, at 1.15 o'c.,
'AT OUR PROPERTY SALEROOMS, 8th. Great George's St.

1—PROFIT RENT, £280 9s. 8d.,
'ARISING OUT OF 114 and 115 THOMAS STREET.

2—"IVANHOE," 83 TEMPLEOGUE ROAD, TERENURE.

Our Salerooms open at 1.15 p.m. Auction at 1.30 p.m.

THOS. DOCKRELL
SONS & CO., LTD.,
'AUCTIONEERS AND VALUERS, M.I.A.A.,
38/39 SOUTH GREAT GEORGE'S STREET.
TELEPHONE 71351 (10 lines) and Private Exchange.

FURNITURE AUCTION,
MARYMOUNT,
ESPLANADE, BRAY,
THURSDAY, OCTOBER 16th,
AT 12 O'CLOCK.

WE are instructed to Sell the entire contents, chiefly comprising Modern DININGROOM and BEDROOM FURNITURE as follows: Set 4 Nelson dining chairs, set 8 oak dining chairs; Cornish iron-frame upright piano, in heavy mahogany case; oak expanding dining table, oak sideboard, carved oak dumb-waiter, pair inlaid mahogany Sheraton angle cabinets, inlaid mahogany china cabinet, counter bonle cabinet, 2 3-piece Chesterfield suites, walnut and other overmantels, grandfather clock, with brass dial; walnut and other bedroom suites, walnut beds and hair mattresses.

On view morning of sale from 10 o'clock.

Delivery same day immediately after Sale (2 p.m.).

ALLEN & TOWNSEND
F.S.I., F.A.I., M.I.A.A.,
Chartered Surveyors, Auctioneers & Valuers,
10 STEPHEN'S GREEN, DUBLIN. 72691/2.

"BATTERSBY'S AUCTIONS"
TO-DAY AT 2.30 P.M.
AT OUR SALEROOMS,
"SHANGANAGH CASTLE,"
SHANKILL.
ATTRACTIVE INVESTMENT.
POSSESSION OF LANDS.

234 SUNDRIVE ROAD,
KIMMAGE.
MODERN SEMI-DETACHED, POSSESSION.

BATTERSBY & CO.,
Auctioneers and Valuers,
39 WESTMORELAND STREET, DUBLIN.
Established 1815.

BELFAST ADVERTISERS.

Advertisements for next day's issue are received at our Branch Office, 58 Donegall street, up to 4.30 p.m.

Can anyone feel secure to-day?

Canada Life Company was never stronger than to-day—last year, assets increased by over £1½ millions to the record sum of £56½ millions. Take the first step to security to-day—write to J. J. McConnell, Manager for Eire.

YES! You can leave financial worry and uncertainty behind to-day. Your future will be bright, your old age secure. You can retire at 60, financially independent for the rest of your life. The premiums are reasonable—just a small sum every year is the price of security. The

The
CANADA LIFE
Assurance Company
Incorporated in Canada as a Limited Liability Company.

9, 10, 11 GRAFTON STREET, DUBLIN

We're SKIRT-ing DUBLIN

with PLEATS
with PLAIDS
with COLOR

IN HEAVY SCOTCH ALL WOOL TWEED
25/- POST FREE

Marjorie Joyce Ltd.,
Duke Street, Dublin

This is J.B. FITTING WEEK AT KELLETT'S

To be correctly fitted for your corset is as important as the choice of a style if you are to wear the new fashions successfully, and in **Kellett's Corset Salon** you will find help and advice, and also a range of garments that are as beautiful as they are practical. You owe it to your figure to be fitted, and fitted with a J.B. garment.

J.B. 935 (Above). A model that combines the easy adjustment of a side-fastening girdle with the adaptability of the single front-lacing style, in tea-rose striped broche with elastic all round top and elastic gussets at lower front and back. Well boned at back. Sizes 23" to 30" .. 24/11 O.S. 1/- extra.

Consult Mrs. Rose J.B.'s Expert
who is with us this week. Call or 'phone 21616 for appointment.

KELLETTS • GEORGE'S ST. • DUBLIN

COSY COATS IN "Curlaska"

Two eminently practical styles from the Autumn collection at SWITZERS

SWAGGER Coat in "*Curlaska*" Fabric, cut on roomy lines and lined throughout. Raglan sleeves. Can be had in Wine, Lido, Grey, Navy and Black. Price ..... 8 GNS.

Switzer
Grafton St. DUBLIN

ANOTHER attractive Autumn model in "*Curlaska*," with tie-belt and set-in sleeves. Available in shades of Wine, Lido, Grey, Navy and Black. Price ..... 7½ GNS.

Golf
Newspaper Press Fund Fourball

The last of the series of open fourball competitions in aid of the Newspaper Press Fund will be held at Elm Park on next Sunday. As at Newlands and Hermitage, there will be prizes for the first, second and third. Intending competitors are requested to play as early as possible, so as to avoid possible congestion in the evening.

GOLF CLUB NOTICES

Foxrock.—Saturday, monthly medal, strokes.

Castletroy.—Fourball—T. Kelly and J. O'Driscoll, 9 up.

Co. Louth.—Bogey eclectic competition—Mrs. Liddy (26), 3 up; Miss McGee (30), 1 up.

Milltown (Ladies).—Medal: 1st Class—Mrs. Graves, 1 up. 2nd Class—Mrs. Cawley, all square. 14th October, prize presented by Mrs. Pyper for handicaps scr. 18; Sweep for handicaps 19-36. 16th October, match between Captain's and Hon. Secretary's teams, 9 hole surprise foursomes. Draws from 2.15-5 o'clock. Ladies who wish to play will kindly put down their names on or before 14th October.

Skerries (Ladies).—Medal—Miss Anita Clinton (28), 2 down.

L.G.O. and E.A.S.—Competition for Sunday next at Hermitage has been cancelled.

Co. Kildare (Ladies). — Bogey—Mrs. Muldoon (13), all square. Stroke—Miss H. Gorry (13), 82. Best gross—Miss J. Gorry. Tuesday next, general meeting at 4.30 p.m.

Royal Dublin.—T. M. Healy Cup draw—D. Kelleher v. J. Leslie, A. Gunning v. J. McEvoy, D. Herlihy v. P. E. Mathews, Dr. W. Cremin v. J. S. Walsh, P. Kearney v. W. J. Howley, C. McElhinney v. W. H. O'Donnell, D. Butler v. J. McCullagh, J. Healy v. N. Murphy, M. Ryan v. B. Brennan, C. Merry v. B. J. Sampson, J. P. Roche v. M. P. Wheeler, J. J. McKevitt v. G. E. Matthews, J. Maher v. J. P. Mailey, K. Coghlan v. C. McNamara, J. F. McLoughlin v. T. O'Toole, J. Sheridan v. T. A. O'Reilly, J. E. Curran v. J. McGowan, M. F. Hayes v. J. J. Murray, D. J. Connor v. W. Threlfall, W. P. Hone v. H. O. Stanley, P. F. Brennan v. M. Morrison, R. J. Balfe v. J. A. O'Sullivan. First round to be completed Saturday next.

Elm Park.—Ladies—To-day: White elephant competition, nine holes, strokes. Last draw 4.30.

Hermitage (Ladies). — Miss Hannon's prize: Class I.—Mrs. Lehane (12), 3 down; Mrs. McMorrough (18), 3 down. Class II. —Miss Murphy (20), 1 down.

Portmarnock.—Saturday, St. Andrew's Cup, strokes; first eight play off.

Team Matches.—Dun Laoghaire II. 7, Greystones II. 3; Island IV. 9, Milltown IV. 1.

Woodbrook.—Wednesday Cup final—T. J. Ahern (14), 63; J. G. Wall (10), 71. Saturday, fourball, Stableford.

Kilkenny.—Sunday, Red Cross fourball—H. Bradshaw and P. J. Mahon v. John Lyons and P. J. Duggan.

Skerries.—Final of competition v. Professional—D. M. Callaghan (10), 4 up; P. J. Flanagan (10), 2 up. Saturday, medal.

Newmarket Results

12.45—WITCHFORD 2-Y.O. STAKES of £250 12/- 7f.

Canyonero, ch. c., by Colorado Kid—Puella (Mr. F. Bezner), 8-12 ..... T. H. Carey 1
Shahpoor, 8-7 ..... M. Beary 2
Afterthought, 8-1 ..... E. Smith 3

Also ran—Hay Harvest, Filastic filly, Massowa, Pennyfare, Sundergain colt, Vieste filly, Pearl Bush. (Winner trained by W. Nightingall.)

Betting—5 to 4 agst. Shahpoor, 4 to 1 CANYONERO, 6 to 1 Massowa, 10 to 1 each Filastic filly, Pennyfare, and Afterthought, 100 to 8 each Hay Harvest and Vieste filly, 50 to 1 any other. **Tote**—Win, 14/6; places, 3/9, 3/-, 3/6.

Nock; 2l. 1 min. 27 3-5 secs.

1.15—SUFFOLK NURSERY HANDICAP. 6f.

Gloss gelding, by Sir Cosmo (Capt. A. Jamesson), 7-1 ..... A. Richardson 1
Didonna filly, 8-8 ..... R. A. Jones 2
Backbite, 9-7 ..... E. Smith 3

Also ran—Roman Galley filly, Sun Mist filly, Wash Out filly, Night Bomber, Pride of Ceylon, Fiery Cross, Bellona filly, Scimitar Canyon, Green Grass, Princess du Quart filly. (Winner trained by T. E. Leader.)

Betting—5 to 1 agst. Didonna filly, 11 to 2 each Backbite and Pride of Ceylon, 6 to 1 each GLOSS GELDING and Sun Mist filly, 7 to 1 Wash Out filly, 100 to 8 Fiery Cross, 25 to 1 any other. **Tote**—Win, 9/6; places, 3/6, 3/9, 5/6.

11.; hard. 1 min. 14 4-5 secs.

2.0—CAMBRIDGESHIRE STAKES (handicap), £1,366 5/-. 1 m.

Rue de la Paix, br. g. by Link Boy—Boulevard (Mr. L. A. Abelson), 5, 8-13 ..... T. H. Carey 1
Emir d'Iran, 5, 8-1 ..... D. Smith 2
Firle, 3, 8-10 ..... T. Lowrey 3

Also ran—Pharatis 4, Suez 5, Boomps-a-Daisy 6, Aprille Son 7, Samanga 8, Chanda 9, The Pelican 10, Hippius 11, Prince Tetra, Poise, Diadoque, Lion Tamer, High Peru, Rubina, Mickie Bulger, Broquart (last). (Winner trained by Beeby.)

Betting—13 to 2 each agst. Samanga and Hippius, 10 to 1 each Poise and Diadoque, 100 to 9 Pharatis, 100 to 8 each The Pelican and Emir d'Iran, 100 to 6 each Boomps-a-Daisy and Suez, 18 to 1 RUE DE LA PAIX, 22 to 1 each Firle, Chanda and Lion Tamer, 25 to 1 each Prince Tetra and Aprille Son, 40 to 1 any other. Places in proportion. **Tote**—Win, 44/-; places 12/9, 10/-, 15/-.

The early leaders were Firle, Pharatis, Aprille Son, Suez, and The Pelican. Approaching half-way Aprille Son was clear of Firle, The Pelican, Suez, Poise and Diadoque. Two furlongs out Aprille Son still held command, followed by Suez, Firle, Diadoque and Rue de la Paix. Aprille Son dropped back beaten soon afterwards, and going into the dip, Rue de la Paix suddenly shot to the front. Emir d'Iran challenged on the rising ground, but failed to make any impression on Rue de la Paix, who won fairly easily by one and a half lengths; two lengths separated second and third. Time—1 min. 39 4-5 secs.

2.30—CHEVELEY PARK STAKES (2-y.o. fillies), £320 13/-. 6f.

Perfect Peace, b. f. by Colombo—Grand Peace (Ld. Glanely), 8-12 ..... H. Wragg 1
Eclair I., 8-7 ..... W. Nevett 2
Honest Penny, 8-12 ..... M. Beary 3

Also ran—Off Shore, Starling. (Winner trained by Lawson.)

Betting—6 to 5 on Honest Penny, 2 to 1 agst. PERFECT PEACE, 10 to 1 each Off Shore and Eclair filly, 100 to 8 Starling. **Tote**—Win, 5/-; places 4/-, 5/3.

4l.; 3l. 1 min. 14 secs.

3.0—HEATH 3-Y.-O. HANDICAP, £319. 1¼ m.

Pilator, b. g. by Bosworth—Filastic (Lady Canliffe-Owen), 8-0 W. Nevett 1
Lupercus, 7-9 ..... D. Smith 2
West Fell, 8-10 ..... H. Wragg 3

Also ran—Ptolemy, Sun Ray, Osprey, Lactantius. (Winner trained by O. Bell.)

Betting—2 to 1 agst. PILATOR, 11 to 4 Ptolemy, 6 to 1 each Sun Ray, West Fell and Lupercus, 100 to 8 Lactantius, 100 to 7 Osprey. **Tote**—Win, 9/9; places, 3/9, 3/6, 3/6.

3l.; 4l. 2 mins. 31 2-5 secs.

3.30—SELECT STAKES, £255 5/-. 1 m.

Eastern Echo, b. f. by Colombo—Singapore's Sister (Lord Glanely), 3, 8-8 ..... R. Perryman 1
Theia, 3, 9-5 ..... M. Beary 2
Beausite, 3, 9-3 ..... J. Taylor 3

(Winner trained by Lawson.)

Betting—5 to 4 agst. EASTERN ECHO, 2 to 1 Theia, 3 to 1 Beausite. **Tote**—Win, 4/-.

1½l.; 2l. 1 min. 43 3-5 secs.

DAILY DOUBLE—Rue de la Paix and Pilator. Dividend, £48 9s. 0d.

WALL STREET CAUTIOUS
MOVEMENTS WERE NEGLIGIBLE

NEW YORK, Wednesday.—There was no definite trend on the Stock Exchange to-day, and price movements were negligible and well mixed throughout. While yesterday's nervousness waned, extreme caution lingered, and traders assumed a wait-and-see attitude.

The turnover totalled 440,000 shares, and, of the 703 stocks traded, 204 were higher, 286 were lower, and 213 remained unchanged.

The opening was very narrow, with a continuance of caution in view of the war developments and uncertainties over profit ceilings. The market was hesitant during the morning, though fractional gains were in the majority, notably among the Steels, Motors, and Aircrafts However, real group trends were lacking.

The close was steady.—(Reuter.)

	Wed.	Tue.
Call Money	1%	1%
London Cables	4.03¾	4.03¾
Montreal Cables	4.55½	4.53

Parity	Stocks.	Closing Bid Wed	Tue.
5 1/16	Baltimore and Ohio	4⅛	4⅛
5⅛	Canadian Pacific	4¾	4⅝
80½	Louisville and Nashville	65	65
14¼	N.Y. Central	11½	11¾
247 3/16	Norfolk and W. Com.	199½	198
27⅝	Pennsylvania	22½	22½
18¼	Reading	15¼	15¼
16⅛	Southern Pacific	13	13
21⅜	Southern Railway	17¼	17¼
93¼	Union Pacific	75¼	75¼
	INDUSTRIALS.		
196¾	A'lied Chemical	158	157½
–	American Locomotive	–	–
–	American Metal	–	–
–	American Can	–	83½
48⅝	American Smelting	39¼	39¾
190½	American Tel. and Tel.	153¾	153½
32⅛	Anaconda Copper	26	26¼
79⅝	Bethlehem Steel	64¼	64
–	Case (J. L.)	–	–
70 5/16	Chrysler Corporation	57¼	57¼
175	Eastman Kodak	141½	142¼
37 15/16	General Electric	30⅝	31
50 3/16	General Motors	40½	40⅝
35	International Nickel	28¼	28¼
37 1/16	Do. Tel. and Tel.	2¾	2¾
42 9/16	Kennecott Copper	34⅝	34⅜
4 1/16	Radio Corporation	3⅝	3⅝
17 3/16	Shell Union	14	14
29⅛	U.S. Rubber	24⅛	23⅞
65⅝	U.S. Steel Common	53¼	53½
148 1/8	Do. Preferred	120	119½
37 15/16	Woolworth	30⅝	30⅝
–	Silver Com. Bars	34¼	34¾
7⅛	Brazilian Traction	5¾	5¾
11¾	B.A. Tobacco Coupon	9½	9½
	BONDS.		
–	U.S. Treas. 3¼% '45-56	–	–
–	7% German Fxt. Loan	–	8½

† Ex dividend.

MONTREAL EXCHANGE

Eug. Equiv.	Stocks.	Closing Bid Wed.	Tue.
8	Brazilian Traction	7⅜	7⅜
25⅜	B.C. Power "A"	22⅞	22⅞
1 15/16	B.C. Power "B"	1.75	1.75
29⅛	Canadian Celanese	26½	27
7 5/16	Canadian Pacific	6½	6⅜
13 1/16	Imperial Tobacco	12	12⅜
39½	International Nickel	35¼	35¼
17 1/16	Shawinigan Water	15¼	15¼

FOOD AND PRODUCE MARKETS

CATTLE.

EDINBURGH.—Large supply of store cattle met fair to good trade; small show of cows had a very dear trade. Black polled bullocks, £31 to £37 10/-; coloured polled bullocks, £30 to £35 10/-; horned bullocks £29 to £33; black polled stirks, £21 to £27.

PROVISIONS.

DUBLIN VEGETABLE.—Small mid-week supply cleared at:—York cabbage, large 15/- to 40/-, small 9/ to 13/- load; Swede turnips, 2/6 to 3/3 per cwt.; cauliflowers, 1/6 to 2/6, seconds 6d. to 10d. dozen; beet, 1/- to 1/6; carrots, 1/6 to 2/- dozen bundles; parsnips, 7/- to 8/- bag; parsley, 6d. chip; turnips, 4d. to 6d. bunch; mushrooms, indoor 2/- to 3/6 per lb., and outdoor 4/- to 10/- chip.

DUBLIN POTATO.—Supplies large, with sales fair at:—Arran Chiefs and British Queens, 6/- to 6/6; other varieties, 5/- to 5/6 per cwt.

DUBLIN FISH.—On offer: 150 boxes from one trawler, 10 boxes lobsters, 60 boxes herrings, and a fair amount from country and local senders. Demand quiet and:—Lobsters, 6/- to 20/- per 13; soles (black) large 1/9 to 2/6, slips 1/- to 1/6, brill 1/- to 1/4, turbot 1/- to 1/6 per lb.; herrings 30/- to 40/-, plaice 35/- to 122/-, cod 30/- to 80/-, whiting 20/- to 90/-, ray 10/- to 26/-, hake 30/- to 82/-, haddock 64/- to 103/-, pollock 50/- to 81/-, conger eels 15/- to 39/-, white soles 25/- to 100/-, prawns 7/- to 17/-, and monkfish 55/- box.

GRIMSBY FISH.—Smoked haddocks 14/6, smoked fillets (unskinned) 18/3, do. skinned 22/9, smoked codling 14/6 a stone.

CORK SHEEP SALE

The autumn sheep sale held by Messrs. Marsh's at Cork yesterday attracted an entry considerably larger than last year. Bidding was brisk. Wm. Dunlea, Bellevue, Fermoy, obtained the top price of 4 guineas each for a pen of five Border-Leicester sheep. A similar lot from the same owner was sold at 3½ guineas each; and Daniel O'Leary, Cloghroe, got 3½ and 3¼ guineas each for two similar lots. Other prices ranged down to 45/-. A good clearance was effected.

FUNERAL
MRS. LUCY NUGENT

The funeral of Mrs. Lucy Nugent, Sea View House, Church road, widow of Mr. James Nugent, the well-known racehorse owner, took place yesterday from St. Joseph's Church, after Requiem Mass, to Glasnevin Cemetery. Among a large circle of mourners and friends were her sons, Patrick and Bernard Nugent; Miss Ellen and Miss Bridget Nugent, Mrs. T. J. Taaffe, Mrs. Brennan, Mrs. Edith Dreaper and Mrs. Kevin Carey (daughters); Mr. Edward and Mr. Bernard Nugent (brothers-in-law); Messrs. Taaffe, Brennan and Carey (sons-in-law). Other relatives included Mrs. P. Nugent, Mr. and Mrs. T. Nugent, the Misses Nellie and Agnes and Mr. John Nugent.

U.C.D. SWIMMING GALA

U.C.D. Swimming Club Gala will be held to-night (Thursday) at Iveagh Baths at 7 o'clock. Competitors in the 100 Yards event will include: W. McCartney, T. Lowrey and W. Ashmore, and McCartney, holder of the Irish record, will make an attempt to lower the figures. U.C.D. meet Queen's in a water-polo match, and the Schools' Cup winners, Clongowes, will meet Bray Cove juniors in a challenge match.

STOCK MARKET REPORTS

G.N. RAILS STILL ADVANCING
GREAT SOUTHERNS LOSE GROUND

There was a fair volume of business passing in Irish securities on the Dublin Stock Exchange yesterday, but public interest was of a selective character. Breweries and Distilleries were in good request, and Rails again attracted a fair measure of attention.

Home Government Funds were well maintained, apart from 4 p.c. Conversion Loan, which fell to 110½. 3½ p.c. War Loan tended higher and Dublin 3½ p.c. 1944 made headway to 100¼. Banks were quiet, but Nationals improved to 33/-.

Dublin Distillers issues enjoyed good support all day, and the "A" advanced to 9/10½ and the Ord. to 9/7½. Guinness Ord. recovered pence to 89/10½, and the Pref. added a fraction at 15½.

There was again a strong demand for Great Northern Rails, with the sole exception of the Pref., which, on profit-taking, lost a point at 28; the Ord. rose to 10, the Gtd. improved to 49½, and the Deb. strengthened a point to 66½. Great Southerns remained nervous, and the Gtd. gave way to 30, while the Deb. relapsed 30/- to 52½.

Dublin Transport Ord. held steady, but Alliance Gas Ord. shaded off to 19/9. Ranks (Ireland) Pref. were raised to 26/- and Carroll Ord. jumped 1/- to 25/-. A few other local Industrials were dealt in at steady levels.

British Industrials were still easier inclined. Imperial Tobaccos gave way to 120/- and Ford Motors shed pence at 24/-. Coats Ord. held 37/5 and Courtaulds rose to 32/10½. Shell Transport Ord. were dull at about 53/6 and Burmah Oil Ord. quoted 61/3.

OFFICIAL QUOTATIONS

*Odd lot. a asked. b bid.
(Previous prices in parentheses.)

GOVERNMENT FUNDS.—5 p.c. Second National Loan (115), 115¼; 4 p.c. Conversion Loan (110½), 110¼; 4½ p.c. Land Bonds (113⅞), 113⅞; do. (under £200), (113⅝), 113⅝; 4 p.c. Land Bonds (105), 105¼. 5; do. (under £200) (104⅞), 105; 3½ p.c. War Loan (106⅛), 106¼; do. Deed (105⅞), 106⅛; 3 p.c. War Loan, 101⅝; 3 p.c National Defence 1954/58, 101⅞; 3½ p.c. Conversion Loan (105⅝), 106⅞.

CORPORATION STOCKS.—Dublin 3¼ p.c. 1944 (98¼), 100⅞; do. 5 p.c. 1950/70 (112), 112; Rathmines and Rathgar 3½ p.c. (84 15/32), 85b.

BANKS.—Munster and Leinster (100/-), 100/-; National (32/6), 33/-.

BREWERIES AND DISTILLERIES.—Cairnes Ord. (12/6), 12/6; Dublin Distillers Ord. (8/9), 9/6, 9/7½; do. "A" (9/3), 9/6, 9/6, *9/9, 9/10½; Guinness Ord. (89/6), 90/-, 89/10½; do. Pref. (15), 15⅛.

RAILS, TRANSPORT AND GAS.—Great Northern Ord. (9¾), 10; do. Pref. (29), 28; do. Guaranteed (49), 49½, 9½; do. Deb. (65½), *66½; Great Southern Guaranteed (30¾), 30; do. Deb. (54¼), 53, 2¾; L M S Ord., 15⅜; Dublin Transport Ord. (14/10½), 14/10½; Alliance Gas Ord. (20/-), 19/9.

BAKERY AND MILLING.—Ranks (reland) Pref. (25/3), 26/-.

IRISH INDUSTRIALS.—Carroll Ord. (24/-), *25/-; do. Pref. (24/-), *24/-, 4/-; Cement Ord. (34/-), *34/-; do. Deb. (110), *110; Irish Sugar Pref. (26/6), 26/6; Martin (T. and C.), Ord. (34/-), *34/-; Stephen's Green Cinema Ord. (1/9), 2/-a; Williams and Woods Pref. (20/3), 20/9.

BRITISH INDUSTRIALS.—Bryant and May Pref., 55/3; Burmah Oil Ord., 61/3; Coats (J. and P.) Ord. (37/3), *37/3; do. "B" Pref., 28/-; Courtaulds Ord., 32/10½; Dunlop Rubbers, 36/4½b, 37/-a; Ford Motors Ord. (24/6), 24/-; Imperial Chemical Ord. 32/3b, 32/9a; Imperial Tobacco Ord. (120/3), 120/6, *120/-; Shell Transport Ord. (55/3), 53/-b, 54/-a; Vickers Ord. 16/7½b, 17/-a.

IRISH BANKS' RATE (changed October 26, 1939). 3 p.c.; Loans on Government Stock transferred, 3½ p.c.; Deposits, 1 p.c. The foregoing rates are subject to variation

OTHER EXCHANGES

BELFAST.—3½ per cent. War Loan, 106½, ⅝; Belfast Corporation 5 per cent. 1945, 105; do. 5 per cent. 1946/'56, 107¼; Great Northern Ord., 10; do. 4 per cent. Guar., 49; do. 4 per cent. Pref., 28¼; York Street Flax Ord., 8/1½; Incelle Ord., 5/-; Gallaher Ord., 109/6; Harland and Wolff "B" Ord., 17/7½, 17/9.

MANCHESTER.—Bleachers, 3/- to 3/3; Dyers, 6/6 to 7/-; "Slubbers," 3/9 to 4/3; Calicos, 4/9 to 5/-; Coats, 37/3 to 37/6; Courtaulds, 32/6 to 32/9; Dunlops, 36/9 to 37/3; Cottons, 27/ to 27/6; Velvet, 4/6 to 5/-; Spinners, 4/- to 4/3; Turner and Newall, 68/9 to 71/3; Wall Paper Def., 25/6 to 26/6.

BIRMINGHAM.—Prices firm. Fords rose to 24/3. Triplex to 27/9, and Fisher Ludlow to 26/-. Alvis, 3/9; Austin "A," 18/-; Dennis, 21/6; Dunlop, 37/-; Enfields, 18/6; Guy, 2/-; Humber, 12/6; Leyland, 70/6; Raleigh, 63/-; Rolls, 80/6; Rover, 16/9. Singer, 3/3; Morris, 32/6; Standard, 15/10½; New Hudson, 35/6; Tillings, 46/3.

LONDON MONEY MARKET

The amount of credit available for market requirements remained in very comfortable supply. Money could be obtained from outside lenders towards the close of business at ½ p.c.

A small demand for silver was satisfied by sales from official sources, and prices at the fixing remained unchanged at 23¼d. for spot and 23⅝d. for forward.

Mr. John Maynard Keynes, the economist, was yesterday elected a director of the Bank of England in place of the late Lord Stamp.

LONDON CLOSING PRICES

*Ex Dividend. †Ex Rights. ‡Ex Bonus.

BRITISH FUNDS

Consols 2½	62⅜	62⅜	5% Conversion	104⅞	105⅜
Do. 4%	112¼	112½	2½% Land	87½	88½
3½% War Loan	106¼	106⅜ –1/16	I.F.S. 4½% Land	113	115
3% War Loan	101	101⅛	India 3%	90¼	91¼ –¼
Funding Loan	114¼	114½	Do 3½%	98½	99½
Victory Bonds	113⅛	113¾	Local Loans	95⅜	95⅝
3% Conversion	102½	103½	Nat. Def. 2½%	100½	100¾
Do. 3½%	106⅛	106⅝ +1/16			

BONDS—RAILS—BANKS—INSURANCE.

Brazil 20-Year A	59½	–½	Arg. Gt. W. 5% Deb.			Bank of England	363½	
Do. 40-Year B.	42			47½	+1	Bank of Mont'l.	46	
Great Western	41	–¼	B.A. Mid. 4% Deb.			Barclay A	110	
Do. 5% Pref.	100½			45½		Lloyds	50/6	–1/0
L.M.S. Ord.	15¾	+⅛	B.A. Gt. Sth.	9½		Martins	77	
Do. 4% Pref.	63½		Do 4% Deb.	57		Midland	83⅝	
Do 5% Rd. Pf.	92½		B.A. & Pacific 4% Deb.	66½		National Prov.	45/0	
Do. 4% Pf. '25	49½	–1	Do. Con. 4½% Deb.			Standard S.A.	14	
L.N.E. Pf. Ord.	27⅝			46	–½	Westminster	66/0	
Do. Def	13⅝		Leb.	48½		Do £4 £1 Dd.	78/6	
Do. 1st Pref.	48½	–1	B.A. & Western	39½	–¼	Alliance New	21⅞	
Do. 2nd Pref.	17½		Do 4% Deb.	11	–½	London & Lan.	26	
L.P.T.B 5% A.	122½		Canadian Pacific	97½		Pearl	14½	
Do. 4½% A.	113½		Do. 4% Deb.	37		Phœnix £10	12	
Do. B	112½		C. Arg. 4% Deb.			P idential	22¼	
Do. C	42		Do. 5% Deb.			Do B (ex)	85/0	
Sth. Pref. Ord.	62	–¼	1967-87	37	+1	Royal Exchange	61½	
Do Def. Ord.	13¾	–½	Cordoba 1st Deb.	69	–½	Royal	8¼	
Do 5% Pref.	98¼		Do. 2nd Deb.	67¼		Sun Life	6	
San Paulo Ord.	43½	+½	Gd. Tk. 4% Guar.	101½		Yorkshire	7	

INDUSTRIALS, ETC.

Allied Iron	20/7½		Carreras A	53⅜	–1/16	Lever & Unilever	27/3	
Austin (5/-)	18/0		Do. B	13/3	–0/3	Do. 8% Pref.	111 32	
Allied News	17/0	–0/6	Cerebos	38½		Do. 7% Pref.	113 32	
Associated Def.	12/9		Drifield Manufg.	19/11½		Lever N.V.	21/3	
Aerated Bread	8/9		City of London	25/6		London Brick	53/6	
Assoc Cement	51/3	–0/7½	Co of London	35/0		Lancashire	33/1½	
Assoc. Brit. Pict.	7/9	–0/3	Callenders	71/10½		Metro. Electric.	36/3	+0/3
Assoc. Electric.	44/6		Crom. Parkinson.	20/4½		Mitchell & B.	76/3	
Babcock & Wil.	45/6		Dorman Long	22/0	–0/3	Morris	32/4½	
Baldwins	5/3	–0/1½	De Havilland	34/6		Maypole Def	1/9	
Bciscover Colliery	47/10½	–0/3	Dunlop Rubber	36/10½	–0/1½	Marconi	26/10½	+0/4½
Brown (J.)	31/9		Distillers	68/6	–1/0	Murex	86/3*	–0/7½
B.S.A.	21/9		Daily Mail Trust	23/0	–0/6	Marks & Spencer	38/0	–0/6
Boulton & Paul	3/3		Eastwoods	37/6		Oriental Tel.	71/3	
Bristol Aero	10/9		Elec. & Mus. Ind.	12/10½	–0/1½	O.K. Bazaars A.	26/0	+0/9
Bovril Def	27/0		English Electric	36/4½		Pease & Partners	40/0	
Bleachers	3/1½		English Cotton	27/6*		Powell Duffryn	16/3	–0/3
Bradford Dyers	6/10½		Edmundsons	26/0		Pressed Steel	19/9	–0/3
British Celanese	5/0	–0/1½	Ever Ready G.B	28/0		P. & O. Def	27/6	–0/3
Do. 2nd Pref.	14/3	–⅛	Firth Brown	31¼*	–1/16	Patons & Bald.	48/6	
Brit. Amer Tob.	41 1/16	–1/32	Forestal Land	24/0		Pye Def.	13/9	
Beechams	34/0		Fairey Aviation	13/4½	–0/1½	Ruston & H.	33/1½	
Do. Defd.	9/9		Ford	24/6	+0/4½	Rolls Royce	30/0	–1/3
Boots Drug	35/6		Finlay (J.)	70/7½		Reckitt	93/9	
Borax Def.	29/0		Furness Withy	22/7½		S.A. Breweries	75/9	+0/3
Brazilian Tract.	11	–⅛	Fine Spinners	4/3		South Durham	25/0	
British Alum	45/0	+0/3	Gallaher	57 32*		Staveley	45/6	
British Match	34/4½		Gunnast	10/0		Stewart & L. Def	47/3	
British Oil Cake	40/9		Godfrey Phillips	34/4½		Sudan Plants	32/6	–0/6
British Oxygen	66/3		Guest Keen	23/1½		Standard	15/9	
Brit. Plaster Bd.	15/9	–0/3	Guinness	90/0	–1/0	Sunday Pictorial	22/6	
Brit. P. Cement	81/3	+0/7½	General Electric	27/6		Scribbans	10/10½	
Brit. P. & L.	26/0		Horne & Colonial	2/10½	–0/1½	Schweppes	31/1½	
Bass, Ratcliff	130/0	–1/0	Harrods	30/6		Spillers	58/9	
Breakers of Van.	24/0	+0/3	Hadfields	27/6	–0/1½	Siemens	24/1½	
Barton	10/4½		Hudson's Bay	23/6		Thomas (R.)	3/6	
British Insul.	90/0		Hawker Siddeley	12/10½	–0/1½	Tilling (T.)	45/9	–0/3
Courage Brew.	58/6		Harland & Wolff	17/7½	–0/1½	Tob Secs. Trust.	61/10½	–0/7½
Cammell Laird	7/9	–0/1½	Henley's Tel	21/6		Tate and Lyle	58/6	–0/6
Colvilles	21/7½		International Tel	11/9		Triplex Glass	27/7½	+0/1½
Consett Iron	6/4½		Imperial Tobacco	61 32		Tube Investment	93/1½	+0/7½
Cory (Wm.)	84/4½		Do. Canada	52/6		Turner & Newal	70/0	–0/7½
Clan Line	5		Enp Chemicals	32/7½	–0/6	United Steel	22/9*	
Coast Lines	9/6		Imp. Smelting	9/6		United South.	92/6	+1/3
Cab & W Ord.	65		Internat. Combus	5¼		United Molasses	27/10½	–0/1½
Do. 5½% Pref.	105		Internat. Nickel	41½	–⅜	Vickers	16/10½	–0/3
Do. 4%